

SITUATED IN

The State of Ohio, County of Muskingum,
Village of South Zanesville, being part of Lot 114 and all of
Lots 115 of the Village.

BASIS OF BEARING

Bearings are based on State Plane Grid Coordinates,
NAD83, Ohio South, per GPS Observation.

ReSurvey

REFERENCES

* As Noted on Plat
www.muskingumcountyauditor.org
www.mceo.org
<http://recorder.muskingumcounty.org>

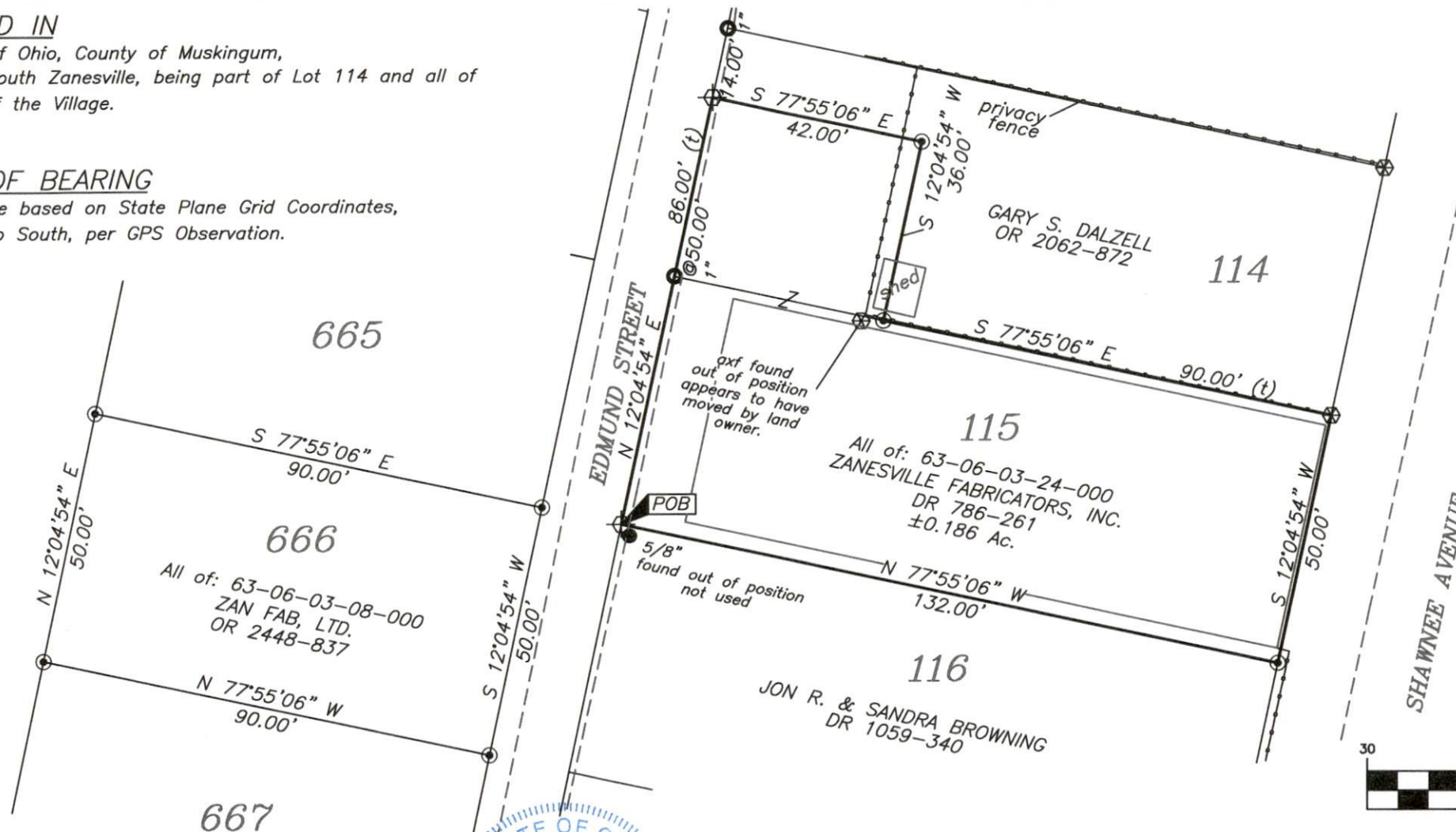

GRAPHIC SCALE

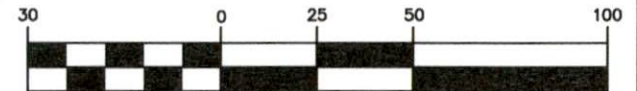

(IN FEET)
1 inch = 30 ft.

LEGEND

- Iron Pin Found
- Pipe Found
- ⋈ Property Hook
- ⊕ Gin Pin Set
- ⊙ Iron Pin Set, 5/8" rebar
- ▲ Railroad Spike Found
- ⊗ Axle Found

DESCRIPTION

APPROVED

By: *[Signature]*

OFFICE COPY
NOT RECORDABLE

Brian Kelly McPeck
Reg. Surveyor No. 8517



This plat was prepared by McPeck Land Surveying, LLC
in accordance with Chapter 4733-37 of the Administrative Code,
and is intended to be used for the legal transfer of the property
described and does not intend to describe all or any easements of
record, nor encroachments unless otherwise intended.

**MCPEEK
LAND
SURVEYING, LLC**
www.mcpeeklandsurveying.com
email: brian@mcpeeklandsurveying.com
1705 East Pike, * Zanesville, Oh 43701 * 740.704.6073