

SURVEYING & MAPPING

L. Peter Dinan & Associates

27 South Sixth Street

P. O. Box 88, Zanesville, Ohio 43701

Joe McCelland
 Description For Conveyance
 Part of Parcel #63-63-09-01-25-000

Situated in the State of Ohio, County of Muskingum, Township of Springfield.

Being a part of South Zanesville and in Beechwood Park Addition as recorded in Plat Book 2, Pages 99 and 100 bounded and described as follows:

Beginning at a stone found at the southeast corner of Lot 880 in said Beechwood Park Addition; thence along the east line of Lots 880, 881, and 882 and the west line of Silverton Avenue (now vacated) north 9 degrees 49 minutes 08 seconds east 150 feet to an iron pin at the northeast corner of Lot 882; thence south 80 degrees 10 minutes 52 seconds east 30 feet to the center of what was known as Silverton Avenue; thence along said centerline south 9 degrees 49 minutes 08 seconds west 150 feet to an iron pin on the north line of West La Salle Street; thence along said north line north 80 degrees 10 minutes 52 seconds west 30 feet to the place of beginning, containing ten hundredths (0.10) of an acre more or less.

This description written from a survey made by L. Peter Dinan, Registered Surveyor #5451, October 10, 1994.

DESCRIPTION APPROVED
 FOR AUDITOR'S TRANSFER

BY

10-12-94

OFFICE COPY
 NOT RECORDABLE



L. PETER DINAN & ASSOCIATES
27 SOUTH SIXTH STREET
ZANESVILLE, OHIO

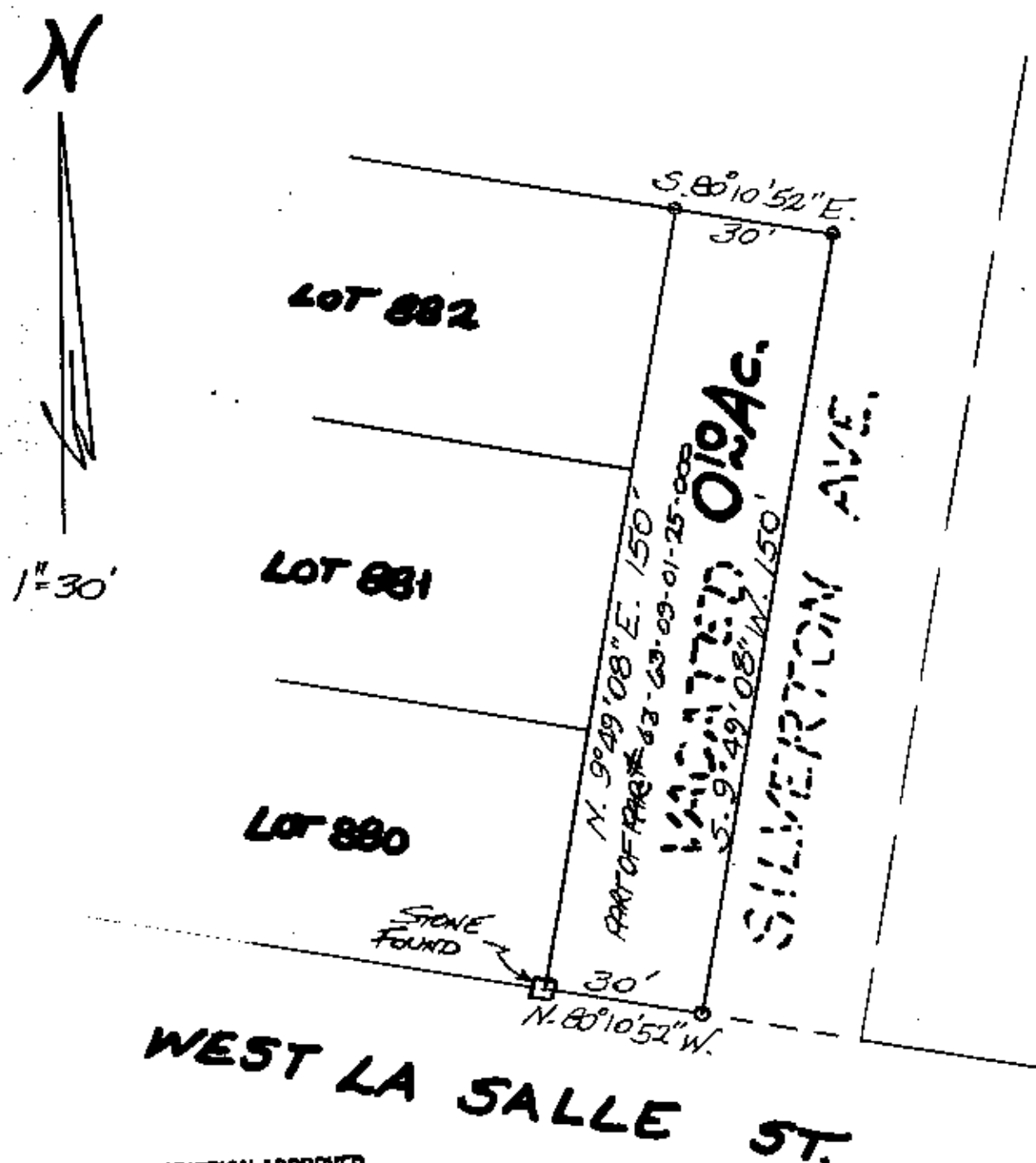

DESCRIPTION APPROVED
FOR AUDITOR'S TRANSFER

51

10-12-94

**PART OF
BEECHWOOD PARK ADDITION
VILLAGE OF SOUTH ZANESVILLE
SPRINGFIELD TOWNSHIP, MUSKINGUM CO., OHIO
Oct. 5, 1994**

OFFICE COPY
NOT RECORDABLE