

SITUATED IN

The State of Ohio, County of Muskingum
Village of South Zanesville and part of Lots 857-858
of Beechwood Park (PB 2, Page 99).

RESURVEY

BASIS OF BEARING

Bearings are based on State Plane Ground
Coordinates, NAD83, Ohio South,
per GPS Observation.

REFERENCES

* As Noted on Plat
www.muskingumcountyauditor.org
www.mceo.org
<http://recorder.muskingumcounty.org>

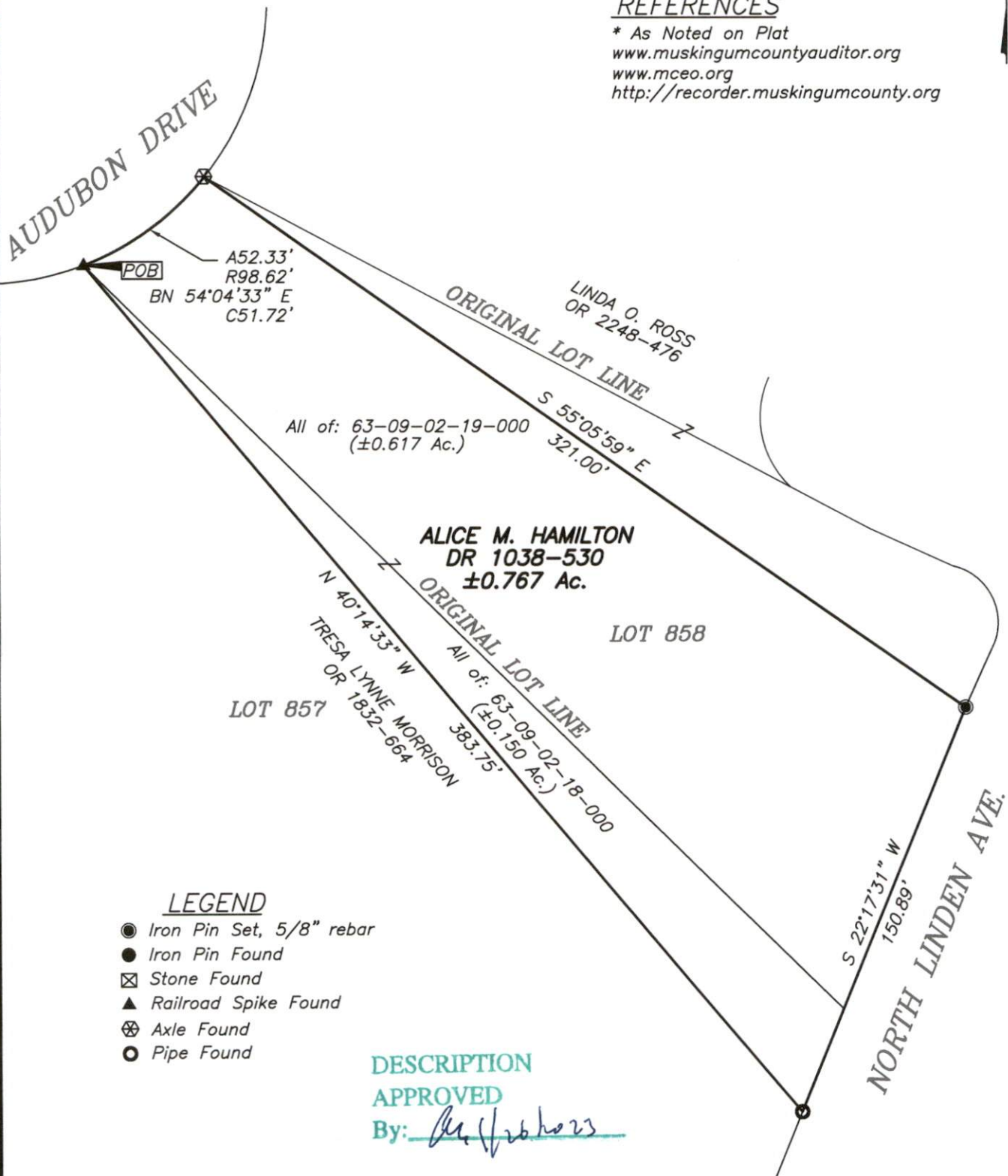

LEGEND

- Iron Pin Set, 5/8" rebar
- Iron Pin Found
- ⊠ Stone Found
- ▲ Railroad Spike Found
- ⊗ Axle Found
- Pipe Found

DESCRIPTION

APPROVED

By: Brian Kelly McPeck

GRAPHIC SCALE

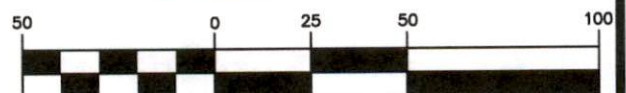

(IN FEET)

1 inch = 50 ft.

OFFICE COPY
NOT RECORDABLE

Brian Kelly McPeck
Reg. Surveyor No. 8517

This plat was prepared by McPeck Land Surveying, LLC
in accordance with Chapter 4733-37 of the Administrative Code,
and is intended to be used for the legal transfer of the property
described and does not intend to describe all or any easements of
record, nor encroachments unless otherwise intended.



**MCPECK
LAND
SURVEYING**

www.mcpecklandsurveying.com
email: brian@mcpecklandsurveying.com
340 Robin Hood Ln., * Zanesville, Oh 43701 * 740.704.6073