

SNR

Tom Mealick  
2/14/89

Situated in the State of Ohio, County of Muskingum, and in the village of South Zanesville, bounded and described as follows:

Being a part of Lots No. Eight Hundred Twenty-seven (827) and Eight Hundred Twenty-eight (828) in Beechwood Park Addition to South Zanesville as recorded in the plat thereof in Plat Book 2, Pages 99 and 100 and a part of Lot No. Four (4) of Linden Avenue Subdivision as recorded in Plat Book 3, Page 13 of the records of Muskingum, Ohio.

PARCEL ONE: Being a part of Lot No. Eight Hundred Twenty-eight (828) and beginning at an iron pin (axel) at the Northeast corner of said lot and on the West line of Linden Avenue; thence North  $60^{\circ} 50'$  West along the North line of said lot a distance of 109.5 feet to an iron pin (axel); thence South  $35^{\circ}$  West 52.20 feet to a point; thence South  $60^{\circ} 45'$  East 109 feet to the East line of said lot and the West line of Linden Avenue; thence along the West line of Linden Avenue on a curve to the left having a radius of five hundred thirty-six (536) feet the cord of which bears North  $35^{\circ} 31' 35''$  East 52.41 feet to the place of beginning, containing 0.13 acres more or less.  
Auditor's Parcel Number 63-63-11-03-14-000.

PARCEL TWO: Being the East part of Lot Eight Hundred Twenty-seven (827) and beginning at an iron pin (axel) at the Southeast corner of said lot and on the West line of Linden Avenue; thence along the West line on a curve to the left having a radius of five hundred thirty-six (536) feet the cord of which bears North  $22^{\circ} 57' 19''$  East 176.57 feet to the Northeast corner of said Lot 827 and the Southeast corner of Lot 4 of Linden Avenue Subdivision; thence along the North line of Lot 827 South  $89^{\circ} 50'$  West 136 feet to an iron pin (axel); thence South  $14^{\circ} 40'$  West 112.5 feet to an iron pin (axel) on the South line of said Lot 827 and the North line of Lot 828; thence South  $60^{\circ} 50'$  East along the lot line 109.5 feet to the place of beginning, containing 0.41 acres more or less.  
Auditor's Parcel Number 63-63-11-03-15-000.

PARCEL THREE: Being Lot No. Four (4) of Linden Subdivision excepting therefrom a strip five (5) feet wide off of the North side thereof.  
Auditor's Parcel Number 63-63-11-03-16-000.

PARCEL FOUR: Being a part of Lot 828 and beginning at an iron pin at the Southeast corner of the said lot and on the West line of Linden Avenue; thence along the said West line on a curve to the left having a radius of five hundred thirty-six (536) feet the cord of which bears North  $36^{\circ} 00' 58''$  East 28.05 feet; thence North  $60^{\circ} 45'$  West a distance of 149.0 feet to an iron pin; thence South  $35^{\circ}$  West a distance of 28 feet to an iron pin; thence South  $60^{\circ} 45'$  East a distance of 148.50 feet more or less to the place of beginning, containing 0.095 acres more or less.  
Auditor's Parcel Number 63-63-11-03-14-000.

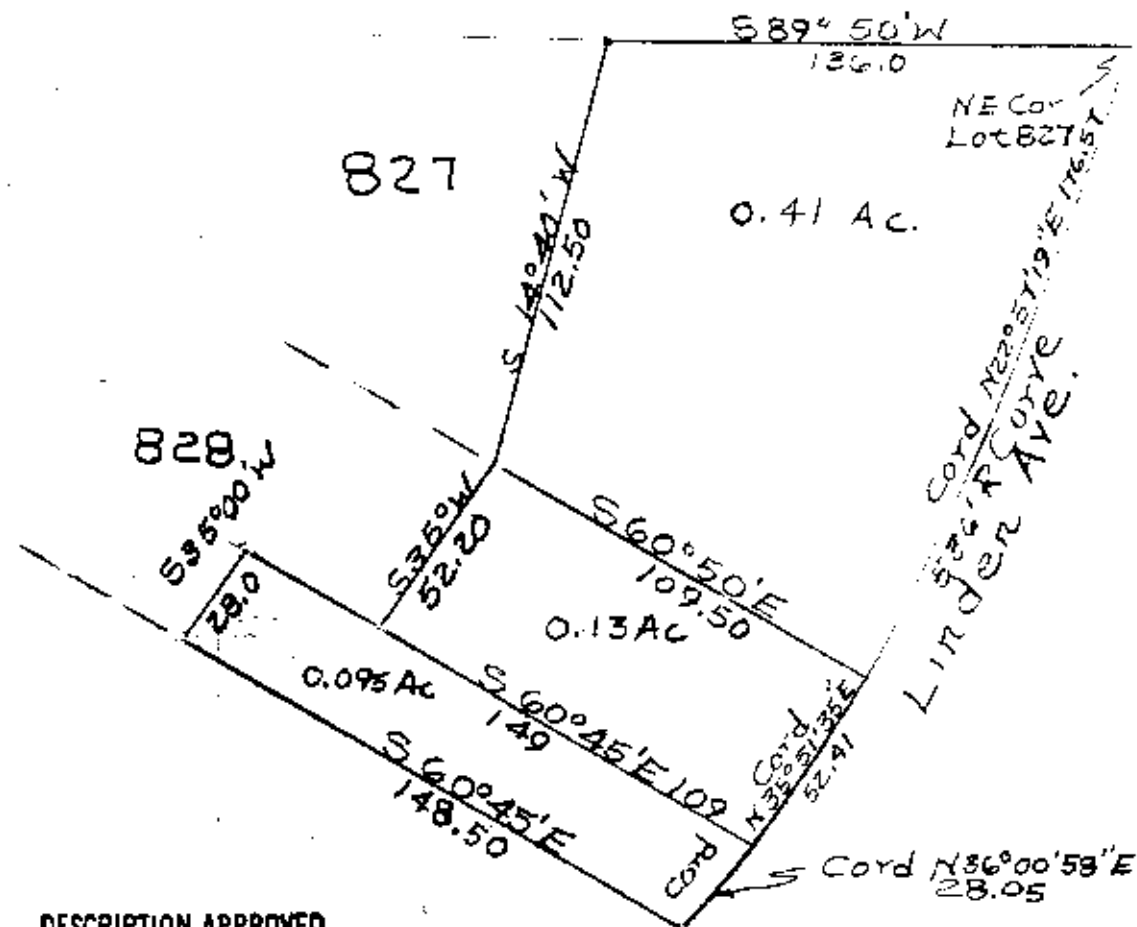
$$I'' = 50'$$

BY

J L Hamble  
2-17-89

Tom Mealick 2/14/89  
By R L Daniels Reg Surveyor  
No. 5410  
Parcel Numbers  
63-63-11-03-14  
63-63-11-03-15  
63-63-11-03-16

Muskingum County,  
Village of Zanesville  
Part of Lots 827 & 828  
Beechwood Park Addition