

Tom Meathick
2/14/89

SNR

Situated in the State of Ohio, County of Muskingum, and in the Village of South Zanesville, bounded and described as follows:

Being a part of Lots No. Eight Hundred Twenty-seven (827) and Eight Hundred Twenty-eight (828) in Beechwood Park Addition to South Zanesville as recorded in the plat thereof in Plat Book 2, Pages 99 and 100 and a part of Lot No. Four (4) of Linden Avenue Subdivision as recorded in Plat Book 3, Page 13 of the records of Muskingum, Ohio.

PARCEL ONE: Being a part of Lot No. Eight Hundred Twenty-eight (828) and beginning at an iron pin (axle) at the Northeast corner of said lot and on the West line of Linden Avenue; thence North $60^{\circ} 50'$ West along the North line of said lot a distance of 109.5 feet to an iron pin (axle); thence South 35° West 52.20 feet to a point; thence South $60^{\circ} 45'$ East 109 feet to the East line of said lot and the West line of Linden Avenue; thence along the West line of Linden Avenue on a curve to the left having a radius of five hundred thirty-six (536) feet the cord of which bears North $35^{\circ} 31' 35''$ East 52.41 feet to the place of beginning, containing 0.13 acres more or less.
Auditor's Parcel Number 63-63-11-03-14-000.

PARCEL Two: Being the East part of Lot Eight Hundred Twenty-seven (827) and beginning at an iron pin (axle) at the Southeast corner of said lot and on the West line of Linden Avenue; thence along the West line on a curve to the left having a radius of five hundred thirty-six (536) feet the cord of which bears North $22^{\circ} 57' 19''$ East 176.57 feet to the Northeast corner of said Lot 827 and the Southeast corner of Lot 4 of Linden Avenue Subdivision; thence along the North line of Lot 827 South $89^{\circ} 50'$ West 136 feet to an iron pin (axle); thence South $14^{\circ} 40'$ West 112.5 feet to an iron pin (axle) on the South line of said Lot 827 and the North line of Lot 828; thence South $60^{\circ} 50'$ East along the lot line 109.5 feet to the place of beginning, containing 0.47 acres more or less.
Auditor's Parcel Number 63-63-11-03-15-000.

PARCEL THREE: Being Lot No. Four (4) of Linden Subdivision excepting therefrom a strip five (5) feet wide off of the North side thereof.
Auditor's Parcel Number 63-63-11-03-16-000.

PARCEL FOUR: Being a part of Lot 828 and beginning at an iron pin at the Southeast corner of the said lot and on the West line of Linden Avenue; thence along the said West line on a curve to the left having a radius of five hundred thirty-six (536) feet the cord of which bears North $36^{\circ} 00' 58''$ East 28.05 feet; thence North $60^{\circ} 45'$ West a distance of 149.0 feet to an iron pin; thence South 35° West a distance of 28 feet to an iron pin; thence South $60^{\circ} 45'$ East a distance of 148.50 feet more or less to the place of beginning, containing 0.095 acres more or less.
Auditor's Parcel Number 63-63-11-03-14-000.

R. L. DANIELS & ASSOC.
61 Rainer Rd.
Roseville, Ohio 43777
Ph. (614) 637-7433

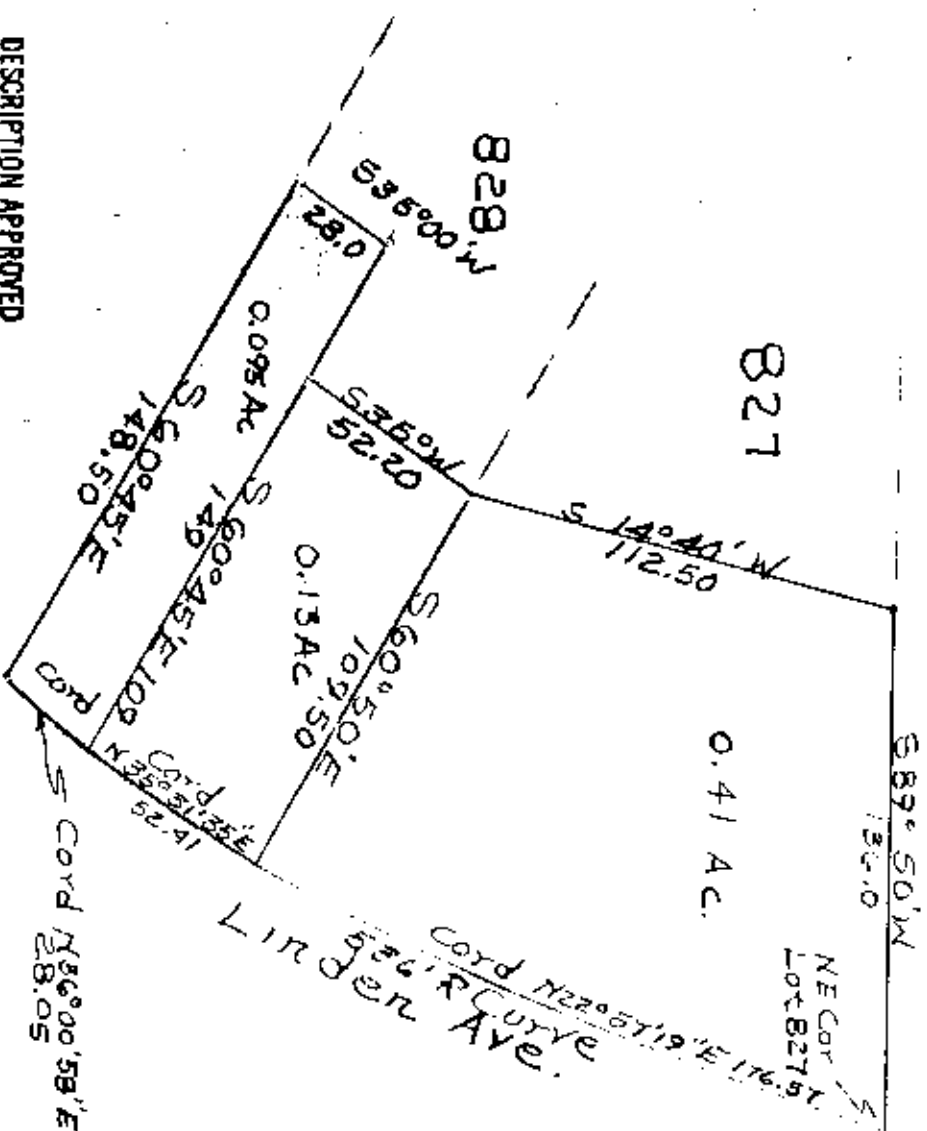

150

Tom Meadick 2/14/89
By R L Daniels Reg. Secretary
No. 5410
Parcel Numbers
63-63-11-03-14
63-63-11-03-15
63-63-11-03-16

Muskogum County,
Village S. Zanesville
Part of Lots 8274828
Beechwood Park Addition

**DESCRIPTION APPROVED
FOR AUDITOR'S TRANSFER**

BY J. J. G. G. G.

2-17-89