

43-11-10-51

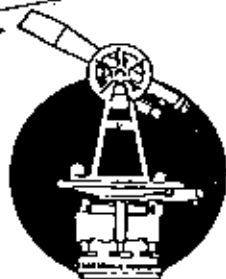

SURVEYING & MAPPING

L. Peter Dinan & Associates

27 South Sixth Street

P. O. Box 55, Zanesville, Ohio 43701

Description For Conveyance

Situated in the State of Ohio, County of Muskingum, Township of Springfield.

Being a part of the Northwest Quarter of Section 1, Township 15, Range 14 bounded and described as follows:

Commencing at an iron pin at the southeast corner of Lot 1151 of Beechwood Park Addition to the Village of South Zanesville as recorded in Plat Book 2, Page 99; thence south 23 degrees 45 minutes west 17.05 feet to a point; thence north 86 degrees 30 minutes west 59.84 feet to a point; thence south 2 degrees 48 minutes east 50.39 feet to a point and the true place of beginning of the premises herein intended to be described; thence south 2 degrees 48 minutes east 50.29 feet to an iron pin; thence south 86 degrees 30 minutes east 31.55 feet to an iron pin; thence south 23 degrees 45 minutes west 10 feet to an iron pin; thence north 83 degrees 28 minutes west 177.44 feet to an iron pin; thence north 1 degree 02 minutes west 50.14 feet to a point; thence south 86 degrees 30 minutes east 147.55 feet to the true place of beginning, containing nineteen hundredths (0.19) of an acre more or less.

This description written from a survey made by L. Peter Dinan, Registered Surveyor #5451, July 5, 1985.

OFFICE COPY
NOT RECORDABLE

OFFICE COPY
NOT RECORDABLE



L. PETER DINAN & ASSOCIATES
27 SOUTH SIXTH STREET
ZANESVILLE, OHIO

copy

BEACHWOOD PARK
ADD. S.E. CORNER
VILLAGE OF SOUTH
ZANESVILLE
PB. 2 PAGE 99

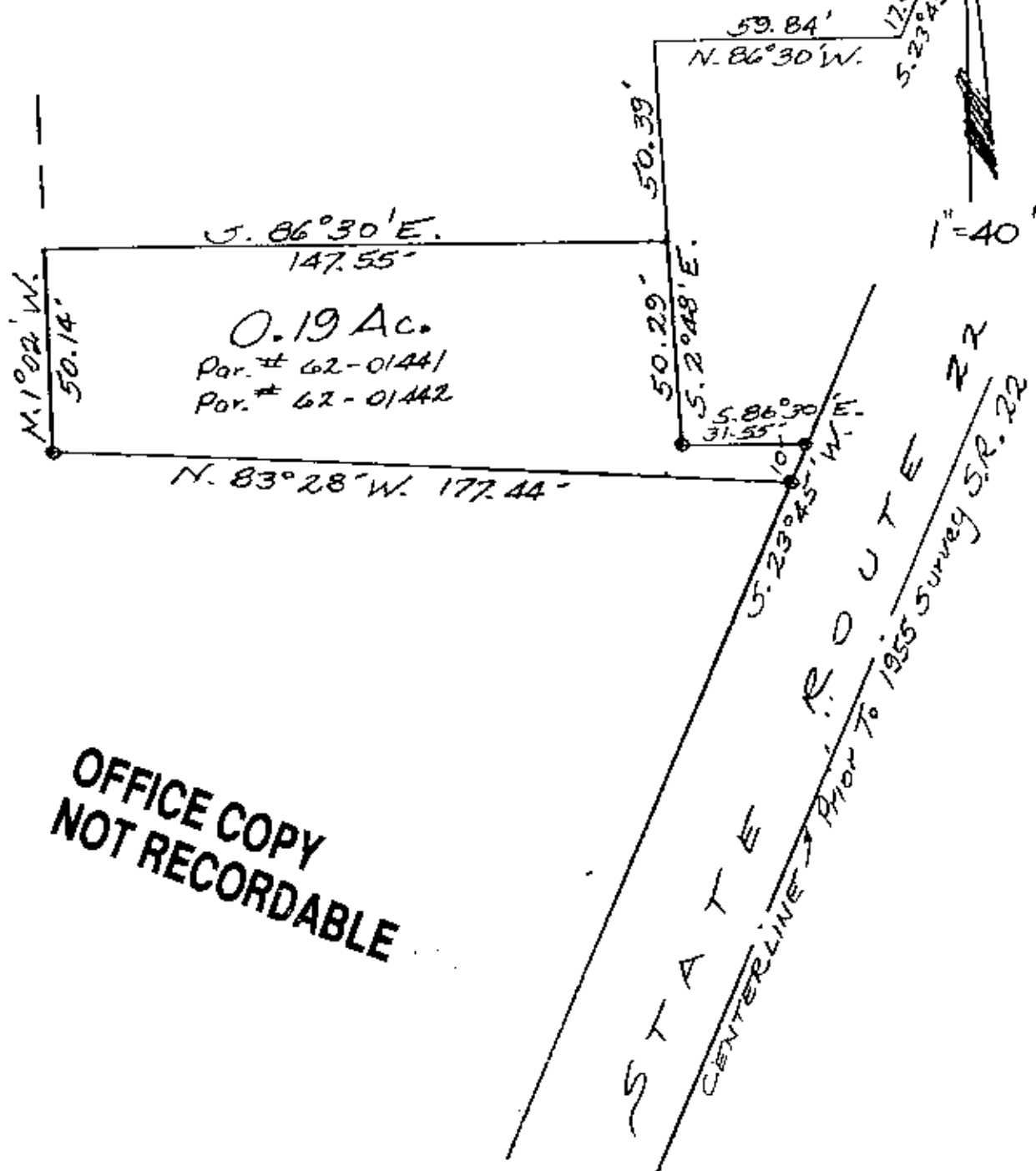

OFFICE COPY
NOT RECORDABLE

PART OF
NW. QTR. SEC 1, TWP. 15, R. 14
SPRINGFIELD TWP.
MUSKINGUM CO. OHIO
July 3, 1985

1-15-14