

DESCRIPTION FOR CONVEYANCE

Seller: James A. McCall

66-16-03-04

1815 MAPLE BROOK RD

Situated in the County of Muskingum, in the State of Ohio, and in the Township of Union, and bounded and described as follows:

Being a part of the Northeast Quarter of Section 3, Township 1, Range 5, and beginning at a point on the north line of said quarter-section which point bears South 85 degrees 14 minutes 58 seconds East 1070.94 feet from the northwest corner thereof; thence continuing South 85 degrees 14 minutes 58 seconds East along the north line of said quarter-section 323.38 feet to the northeast corner of the tract of land herein being divided; thence South 04 degrees 01 minute 45 seconds West along the east line of the tract of land herein being divided a total distance of 229.72 feet to an iron pin set (5/8 inch rebar), passing through an iron pin found at 40 feet and passing through an iron pin found at 190 feet; thence North 85 degrees 14 minutes 58 seconds West 323.38 feet to an iron pin set (5/8 inch rebar); thence North 04 degrees 01 minutes 45 seconds East 229.72 feet to the place of beginning, passing through an iron pin (5/8 inch rebar) set at 207.58 feet.

The above tract of land contains 1.705 acres, more or less, subject to all legal highways and easements of record and is part of the premises conveyed to the grantor herein by deed recorded in Vol. 746, Page 317.

Surveyed and description written by Jerry Lee Gamble, Registered Surveyor No. 5737 on July 3, 1981.

**OFFICE COPY
NOT RECORDABLE**
Jerry Lee Gamble

Jerry Lee Gamble, Registered Surveyor No. 5737

DESCRIPTION APPROVED
for Auditor's transfer

By _____

Jerry L. Gamble
REGISTERED SURVEYOR
1245 Blue Avenue
Zanesville, Ohio

66-10-03 116

W. & C. Smith 550/193 180/255

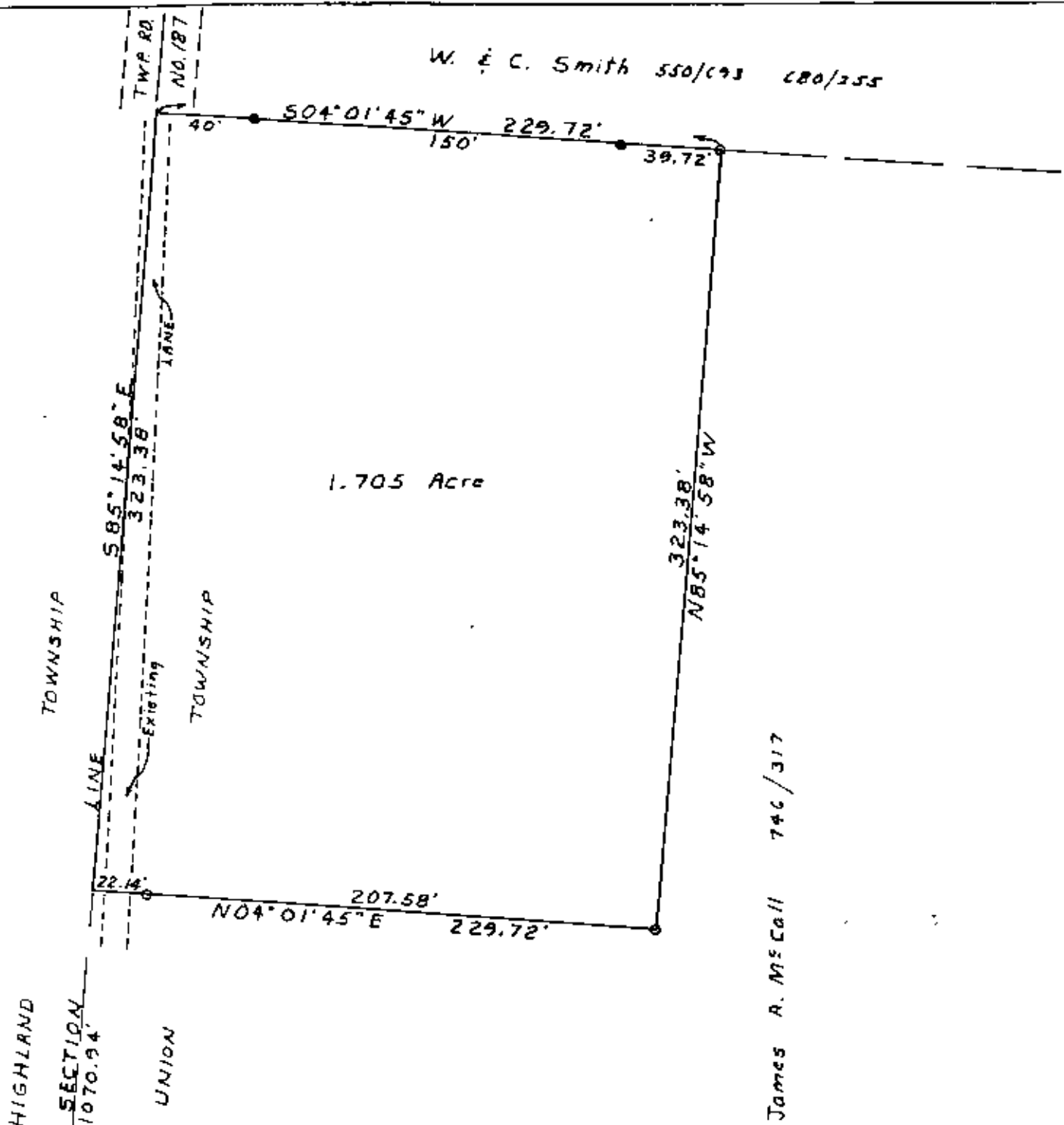

DESCRIPTION APPROVED
for Auditor's transfer
By Jerry L. Gamble

N

1" = 60'

- = Iron Pin found
- = Iron Pin set (3/8 inch Rebar)

Map Showing Survey
of
1.705 acre Tract in the N.E. 1/4 of Section 3,
Township 1, Range 5, Union Twp.,
Muskingum County, Ohio.

Being part of the premises described in Vol. 746,
Page 317 of the Deed Records of said county.

I hereby certify that I have surveyed the premises as shown hereon and that
this plat is a correct representation of said premises.

DATE: 7/3/8

OFFICE COPY
NOT RECORDED
Jerry L. Gamble
Jerry Lee Gamble Registered Surveyor
No. 57