

66-10-04-12-

1550 LODGE RD

Being a part of the Southwest Quarter of Section 4,
Township 1, Range 5, Union Township, Muskingum County, Ohio
and being further described as follows:

Commencing at a point marked by an existing stone at
the center of Section 4; thence West 699.24 feet to a point
in the center of County Road number 21 marked by an existing
Rail Road Spike, passing a point marked by an existing iron
pin at 664.24 feet; thence South 42 degrees 03 minutes 58
seconds East 370.57 feet to a point in the center of said
County Road number 21, said point being the place of beginning
of this tract; thence North 61 degrees 16 minutes 49 seconds
East 231.76 feet to a point marked by an iron pin, passing
a point marked by an iron pin at 18.90 feet; thence South
28 degrees 43 minutes 11 seconds East 197.70 feet to a point
marked by an iron pin; thence South 61 degrees 16 minutes
49 seconds West 212.32 feet to a point in the center of
County Road number 21, passing a point marked by an iron
pin at 193.42 feet; thence North 32 degrees 06 minutes 47
seconds West 87.38 feet to a point in the center of said
County Road number 21; thence North 36 degrees 04 minutes
38 seconds West 111.39 feet to the place of beginning.

Containing 1.000 more or less acres, subject to all
legal road right-of-ways.

I hereby certify the above description to be correct
as prepared by me, this 8th day of June 1979.

W. J. WEDENBACH
W. J. WEDENBACH
REG. SURVEYOR #5718

DESCRIPTION APPROVED
for Auditor's transfer
By *[Signature]* 6/25/79

566-6-79

Joe Gornley

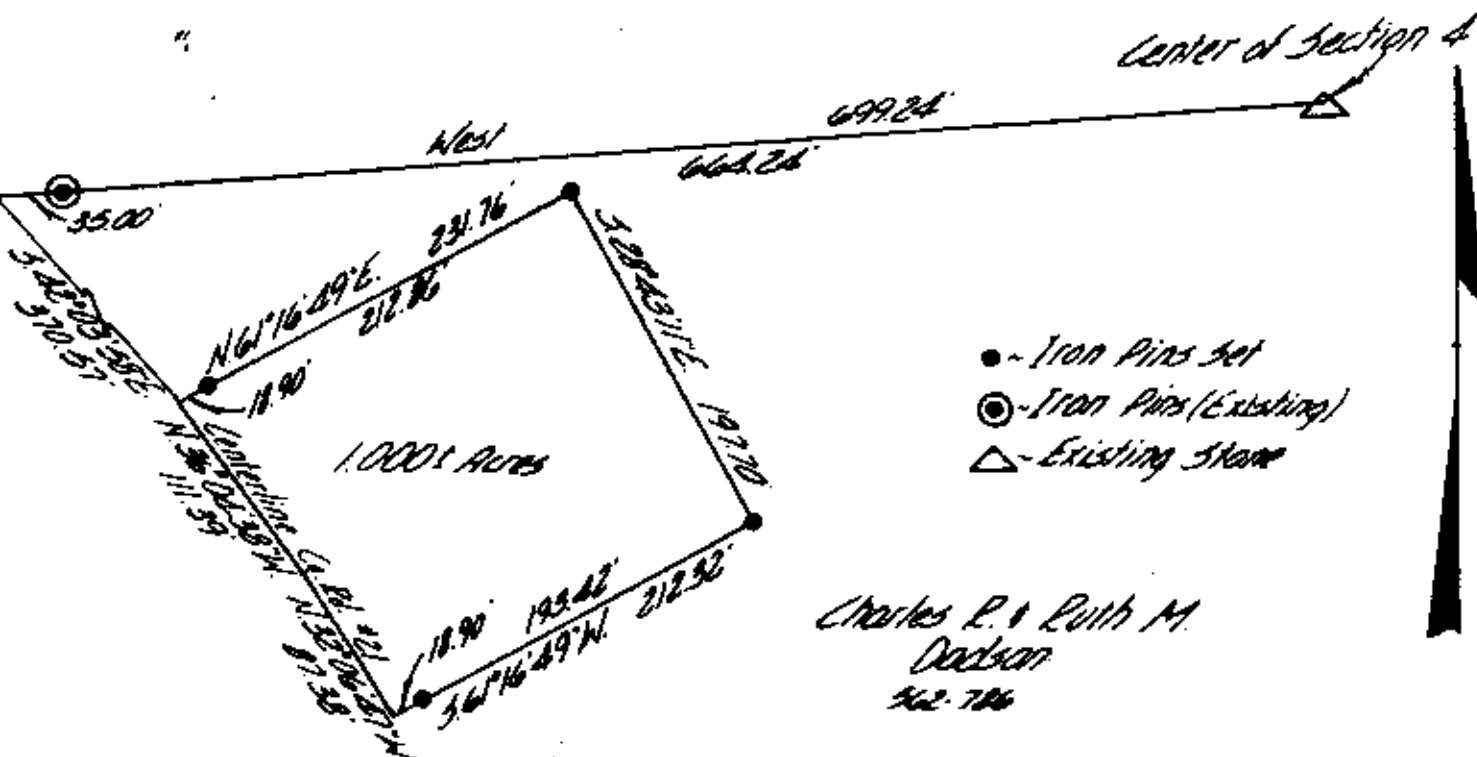

Charles R. & Ruth M.
Duckson
562-786

Being a part of the Southwest Quarter of Section 4, Township 1, Range 5, Union Township, Muskingum County, Ohio.

I hereby certify the above plat and survey to be correct as prepared by me this 14th day of June 1979.

W. J. BIEDENBACH
REG. SURVEYOR #5718

DESCRIPTION APPROVED
for Auditor's transfer

By W. J. Biedendach 6/25/79

W. J. BIEDENBACH & ASSOC. Surveying & Mapping 2420 Cleveland Road, S.W. 43701 (614) 883-4500	
Drawn by: <u>WJB</u>	Date: <u>8-8-79</u>
Scale: <u>1" = 40'</u>	Checked by: <u></u>
Job No: <u>562-6-79</u>	S. Duckson