

66-10-04-34
1155 LODGE RD

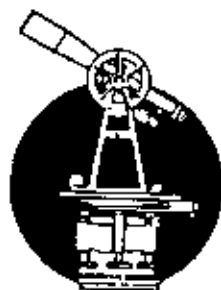

L. Peter Dinan & Associates

27 South Sixth Street

P. O. Box 85, Zanesville, Ohio 43701

SURVEYING & MAPPING

Jeffrey L. Waddle

10.24 Acres

All of Parcel #66-10-04-34-000

Situated in the State of Ohio, County of Muskingum, Township of Union

Being a part of the Southwest Quarter, Section 4, Township 1, Range 5
bounded and described as follows:

Commencing at the Northeast Corner of said Southwest Quarter of Section 4;
thence south 5 degrees 50 minutes west 161.80 feet to a point in Lodge Road;
thence north 85 degrees 08 minutes 30 seconds west 293.50 feet to an iron pin
and the true place of beginning of the premises herein intended to be described;
thence south 0 degrees 56 minutes 40 seconds east 319.58 feet to an iron pin;
thence north 84 degrees 58 minutes 39 seconds west 295.49 feet to a point in
the center of Pidcock Road; thence along said road the following three (3) courses
and distances north 27 degrees 18 minutes west 36.63 feet to a point; thence
north 43 degrees 48 minutes west 197.65 feet to a point; thence north 59 de-
grees 32 minutes west 135.80 feet to a point; thence leaving said road north 5
degrees 31 minutes east 678.0 feet to an iron pin; thence south 84 degrees 43
minutes 14 seconds east 494.25 feet to an iron pin; thence south 0 degrees 14
minutes 18 seconds east 579.78 feet to the true place of beginning, containing
ten and twenty-four hundredths (10.24) acres more or less.

Subject to the easements of Pidcock Road.

This description written from a survey made by L. Peter Dinan, Registered
Surveyor #5451, June 27, 1991.

DESCRIPTION APPROVED
FOR AUDITOR'S TRANSFER

BY J L Waddle
7-16-91

OFFICE COPY
NOT RECORDABLE

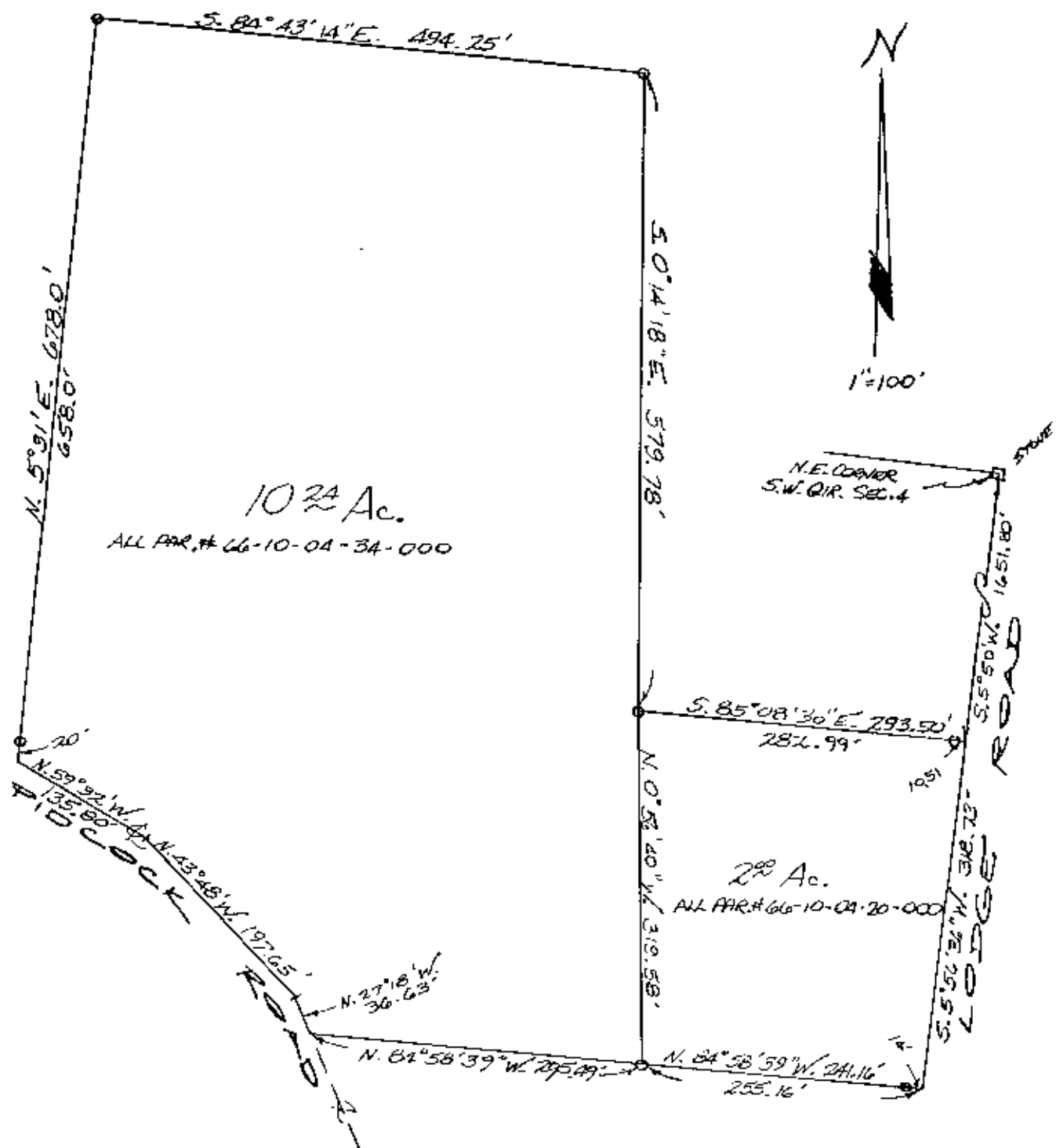

PART OF THE
 SOUTHWEST QUARTER SECTION 4
 TOWNSHIP 1, RANGE 5
 UNION TOWNSHIP
 MUSKINGUM COUNTY, OHIO
 JUNE 21, 1991

DESCRIPTION APPROVED
 FOR AUDITOR'S TRANSFER

BY L. H. Nantz
 7-16-91

OFFICE COPY
 NOT RECORDABLE



L. PETER DUNAN
 SURVEYING & MAPPING
 27 South Sixth Street
 Zanesville, Ohio 43701