

**TERRY J. FINLEY SURVEYING & MAPPING****155 Mockingbird Hill, Zanesville, OH 43701****Phone or FAX (740) 454-8721****Ohio Registered Surveyor #S-7222**

Situated in the State of Ohio, County of Muskingum, Township of Union, and being part of the northeast quarter of Section 7, Township 1, Range 5, and being part of those lands intended to be described in Deed Volume 1156, page 545; being further bounded and described as follows:

Commencing at the most northerly corner of Lot #81 of the Plat of Norwich, as recorded in Plat Book A-0, page 112, thence, North 40 degrees - 00 minutes - 00 seconds West, 11.20 feet to the **true point of beginning** for the parcel herein intended to be described;

**THENCE**, South 50 degrees - 00 minutes - 00 seconds West, 53.00 feet to an iron pin set;

**THENCE**, North 40 degrees - 00 minutes - 00 seconds West, 165.00 feet to an iron pin set;

**THENCE**, North 50 degrees - 00 minutes - 00 seconds East, 66.00 feet to an iron pin set;

**THENCE**, South 40 degrees - 00 minutes - 00 seconds East, 165.00 feet to an iron pin set;

**THENCE**, South 50 degrees - 00 minutes - 00 seconds West, 13.00 feet to the **point of beginning**, and containing 0.2500 acres more or less.

Subject to all legal highways and easements of record whether recorded or implied.

Bearings described herein are based upon the Plat of Norwich, as recorded in Plat Book A-0, page 112.

Iron pins set are 5/8" rebar with yellow identification cap (Finley S-7222).

Being all of Auditor's Parcel #66-15-01-14-000.

This description, written on March 12, 2002, is based on an actual survey of the premises by Terry J. Finley, Ohio Registered Surveyor #S-7222.



Terry J. Finley  
Registered Surveyor #S-7222

DESCRIPTION APPROVED  
FOR AUDITOR'S TRANSFER

BY

3-25-2002

**OFFICE COPY  
NOT RECORDABLE**

# TERRY J. FINLEY SURVEYING & MAPPING

155 Mockingbird Hill, Zanesville, OH 43701 Phone or Fax (740) 454-8721

State: OHIO      City: VILLAGE OF NORWICH  
 County: MUSKINGUM      Subdivision:  
 Township: UNION      Plat Book: A-0      Page: 112      Lot #: 81 REF.  
 Section: PT. N.E. QIR. SEC. 7, T-1, R-5      Deed Volume: 1156      Page: 545  
 Bearings shown herein are based upon: PLAT OF NORWICH A-0 PG. 112

SURVEY PLAT FOR: R. AND L. LITTLE PROPERTY

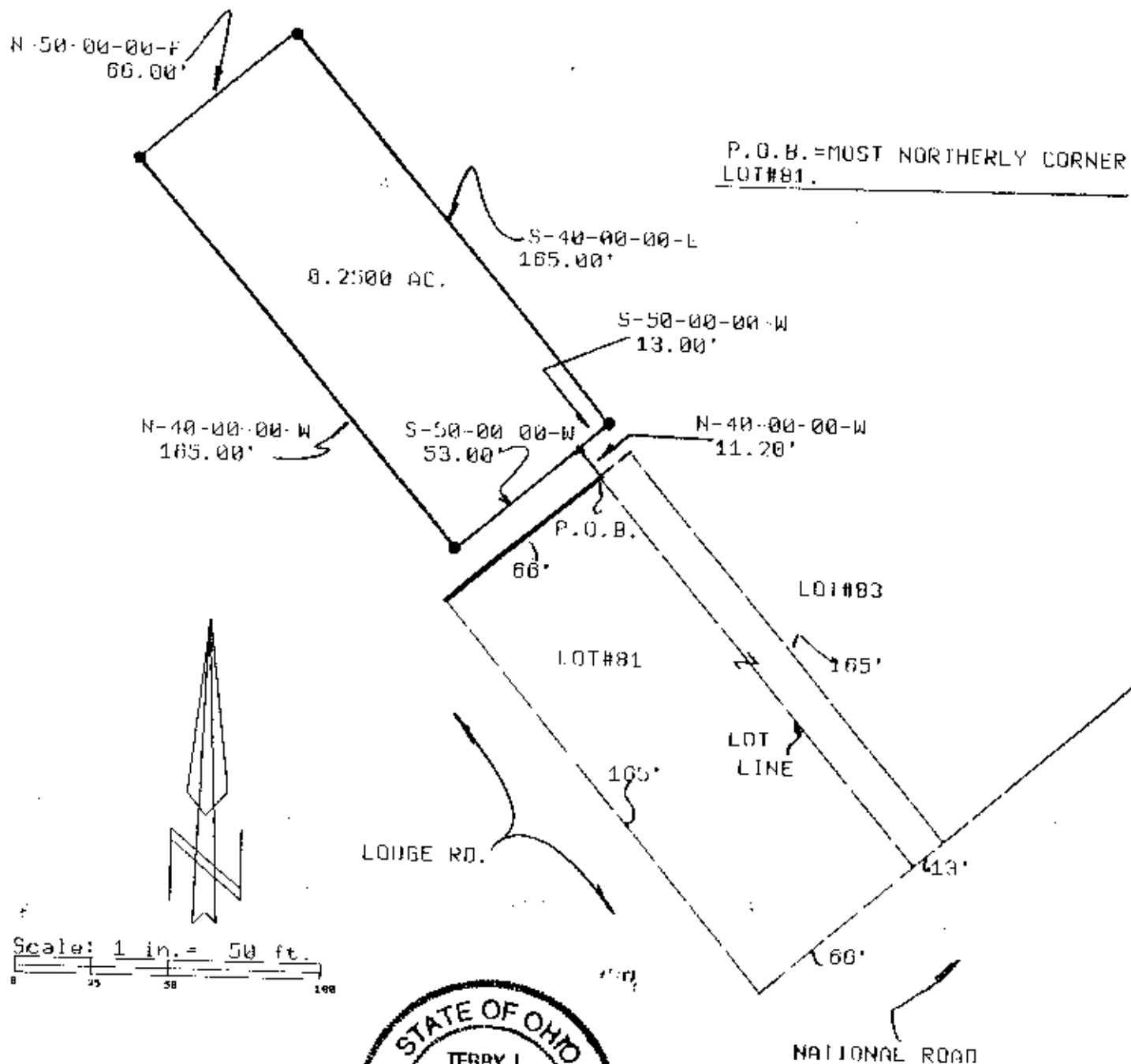

**LEGEND:**

- Iron pin set (5/8" rebar w/cap)
- Iron pin found
- Stone found
- Axle found
- Railroad spike found

AUDITOR'S PARCEL #: 66-15-01-14-000

DESCRIPTION APPROVED  
FOR AUDITOR'S TRANSFER  
BY *[Signature]*

3-25-2012

This plat drawn on

MARCH 23, 2012

based on an actual survey of the premises.

Terry J. Finley, Ohio Registered Surveyor #7222

**OFFICE COPY  
NOT RECORDABLE**