

DEED DESCRIPTION  
FOR  
ALDAL MATCHET

66-20-02-01  
1355 FRIENDSHIP LR

Situated in Union Township, Muskingum County, Ohio and being 1.135 acres more or less in the Northeast Quarter of Section # 2, Township # 1 North, Range # 5 West in the United States Military Lands Survey and being more particularly described as follows:

Commencing at the Northwest corner of the Northeast Quarter of Section # 2, Thence with the north line of the Northeast Quarter of Section # 2 S 88° 53' 28" E a distance of 1812.96 feet to an iron pin found the BEGINNING, Thence with the north line of the Northeast Quarter of Section # 2 S 88° 53' 28" E a distance of 261.19 feet to an iron pin found Thence with the north line of the Northeast Quarter of Section # 2 S 88° 53' 28" E a distance of 225.51 feet to a point in the center of an Old Road ( having passed through an iron pin found at 166.48 feet), Thence with the center of the Old Road on a curve to the left with the following properties: Delta 3° 35' 16" Radius 1616.16 feet, Chord Bearing S 03° 08' 46" E Chord Distance of 101.18 feet to a point, Thence with the lands of now or formerly Jeffrey Loughman as found in Volume 1002 Page 393 N 88° 47' 02" W a distance of 496.43 feet to a Concrete Monument found ( having passed through a concrete Monument found at 61.20 feet ), Thence with the lands of now or formerly P. Boyd as found in Volume 1034 Page 471 N 02° 22' 55" E a distance of 100.00 feet to the beginning and containing 1.135 acres more or less and being all of the property conveyed to Alada L. Marchet as found in Volume 901 Page 210

AUT. PARCEL # 66-66-20-02-01.000

Subject to all easements or leases of public record.

Iron pins set are 5/8 inch rebar 30 inches long capped SPILKER LS-5862.

Bearings are magnetic and are for angle purposes only.

A survey of the above described property was made by Joseph T. Spilker, Registered Surveyor # S-5862 on July 17, 2000.



OFFICE COPY  
NOT RECORDABLE  
*Joseph T. Spilker*

DESCRIPTION APPROVED  
FOR AUDITOR'S TRANSFER  
BY *[Signature]*

8-28-2000

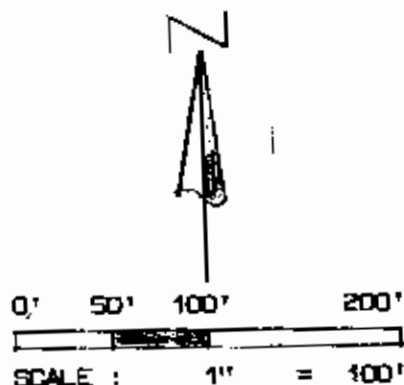

LEGEND :

- IRON PIN SET
- IRON PIN FOUND
- CONC. MONUMENT FOUND

PERTINENT DOCUMENTS

DEEDS  
SURVEYS  
TAX MAP

HIGHLAND TWP.

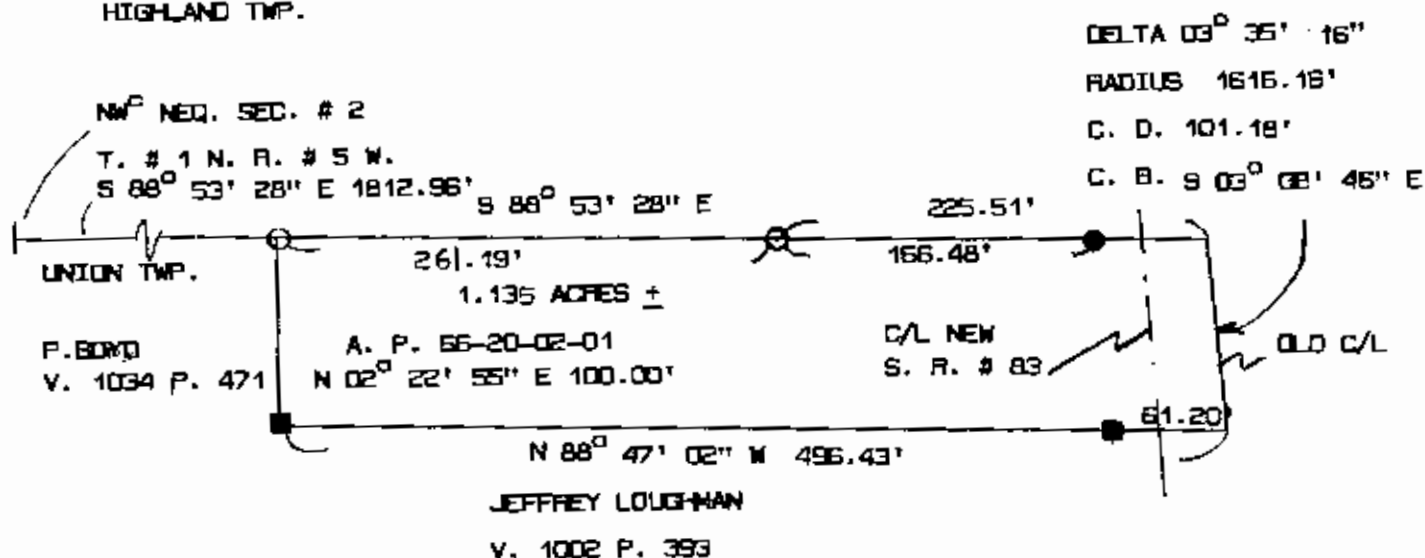

SURVEY PLAT OF 1.135 ACRES ±  
ALDA L. MATCHETT  
NEQ. SEC. # 2 T. # 1 N. R. # 5 W.  
UNION TOWNSHIP, MUSKINGUM CO., OH.  
REF : VOL. # 501 PG. # 210  
AUGUST 25, 2000



DESCRIPTION APPROVED  
FOR AUDITOR'S TRANSFER  
BY *[Signature]*

8-28-2000

SURVEYED

BY :

OFFICE COPY  
NOT RECORDABLE

JOSEPH T. SPILKER  
REGISTERED SURVEYOR # 6 - 5862

[ 131 - 2000 ]