

DEED DESCRIPTION
FOR
ROBERT V. ALLEY

Situated in the Township of Union, County of Muskingum, State of Ohio and being, 43.70 acres more or less in the Northwest Quarter of Section # 9, Township # 1 North, Range # 5 West of the United States Military Lands Survey and being more particularly described as follows:

Commencing at a one inch rebar set at the Southeast corner of the Northwest Quarter of Section # 9, Thence with the east line of the Northwest Quarter of Section # 9 N 04° 40' 48" E a distance of 866.03 feet to a stone found, the BEGINNING, Thence with the lands of now or formerly Robert V. Alley as found in Volume 574 Page 623 of the deed records of Muskingum County, Ohio N 85° 19' 48" W a distance of 1313.42 feet to an iron pin set, Thence with the lands of now or formerly D. L. Green as found in Volume 684 Page 289 of the deed records of Muskingum County, Ohio N 04° 35' 30" E a distance of 1280.00 feet to an iron pin set on the south line of B. & O. Railroad, Thence with the south line of said Railroad N 80° 23' 18" E a distance of 1362.00 feet to an iron pipe found, Thence with the lands of now or formerly General Electric Company as found in Volume 489 Page 77 of the deed records of Muskingum County, Ohio S 05° 18' 02" W a distance of 411.70 feet to an iron pipe found, Thence with the lands of now or formerly R. & M. Russell as found in Volume 546 Page 453 of the deed records of Muskingum County, Ohio S 04° 40' 48" W a distance of 1204.32 feet to the beginning and containing 43.70 acres more or less and being all the property conveyed as 43.96 acres as Aut. Parcel # 66-66-20-09-10.000.

Being a part of the Property conveyed in Volume 574 Page 623 of the deed records of Muskingum County, Ohio.

Subject to all easements or leases of public record.

Bearings are magnetic and are for angle purposes only.

Iron pins set are 5/8 inch rebar 30 inches long, capped SPILKER LS-5862.

A survey of the above described property was made by Joseph T. Spilker,

Registered Surveyor # S-5862 on June 6, 1988.

Joseph T. Spilker

**OFFICE COPY
NOT RECORDABLE**

DESCRIPTION APPROVED
FOR AUDITOR'S TRANSFER

BY *J. T. Spilker*
6-7-88

D. L. Green
V. 684 P. 289

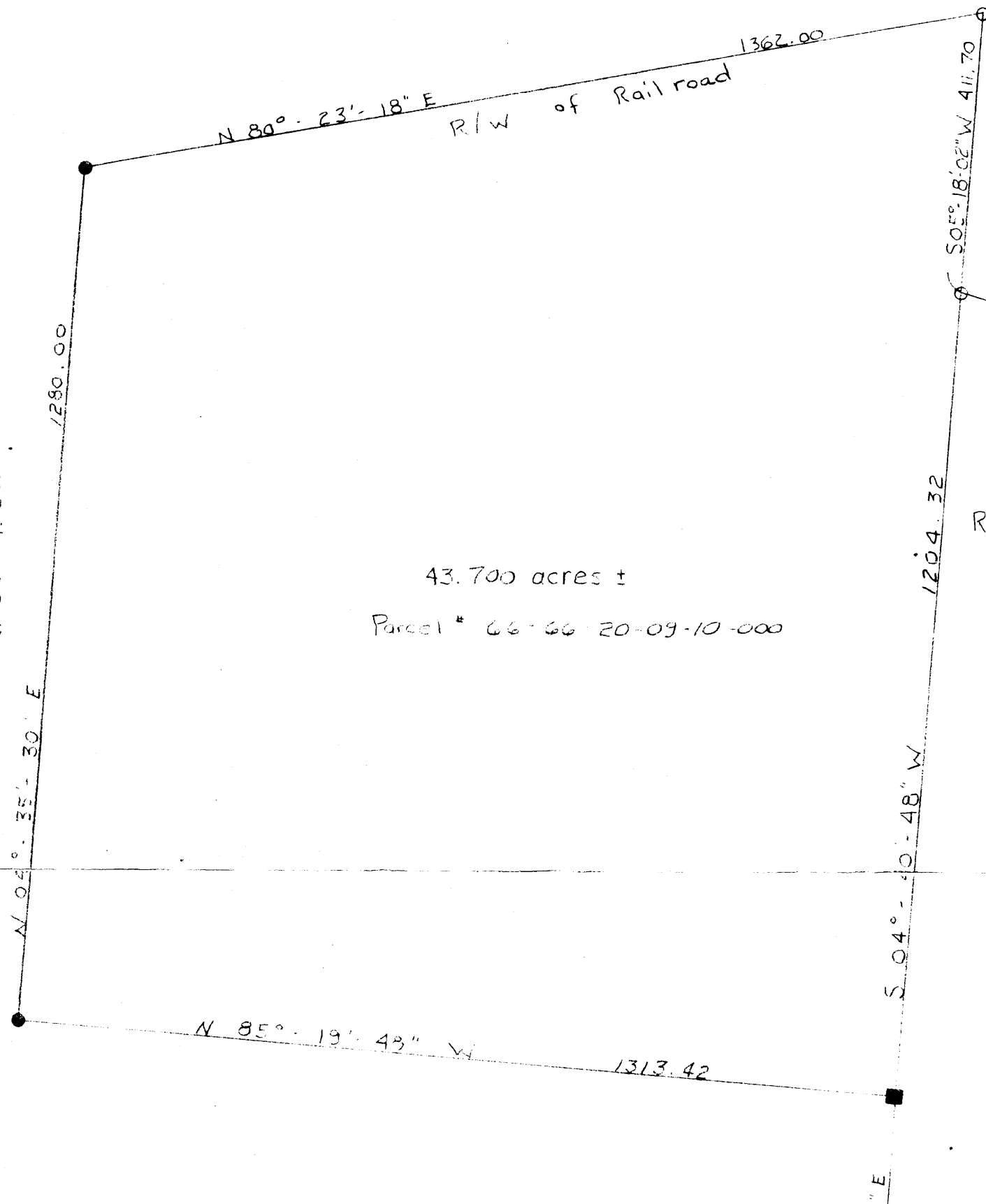

43.700 acres ±

Parcel # 66-66-20-09-10-000

General Electric Co.
V. 489 P. 77

R. M. Russell
V. 546
P. 453

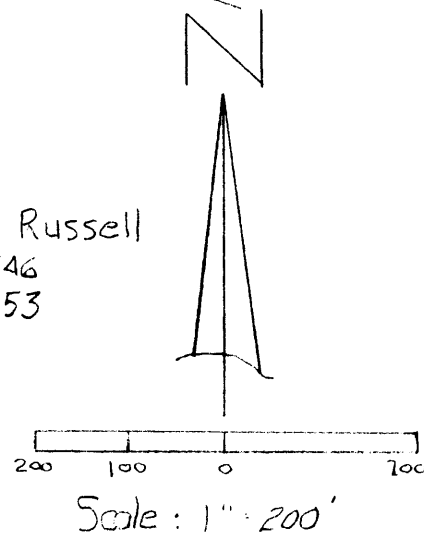

Legend

- ⊙ 1" Rebar Set
- Iron Pipe Found
- Iron Pin Set
- Stone Found