

W. J. Biedenbach & Associates

3120 Lisa Lane
Zanesville, OH 43701

Surveying and Mapping

Telephone (740) 453-4850
Fax (740) 450-1000
e mail biedenbach@ee.net

H. AND P. BRADFORD
AUDITORS PARCEL NUMBER 66-66-24-02-09-000 (PART)
AUDITORS PARCEL NUMBER 66-66-23-01-62-000 (ALL)

BEING A PART OF THE SOUTHEAST QUARTER OF SECTION 2 AND THE NORTH HALF OF SECTION 9,
TOWNSHIP 1, RANGE 5, OF THE UNITED STATES MILITARY LANDS, UNION TOWNSHIP,
MUSKINGUM COUNTY, OHIO AND BEING FURTHER DESCRIBED AS FOLLOWS:

BEGINNING AT AN EXISTING IRON PIN (1 INCH REBAR) AT THE SOUTHWEST CORNER OF THE
SOUTHEAST QUARTER OF SECTION 2;

THENCE WITH THE WEST LINE OF THE SAID SOUTHEAST QUARTER, NORTH 01 DEGREES 21
MINUTES 20 SECONDS WEST 518.34 FEET TO A POINT IN TOWNSHIP ROAD 187 (MAPLE BROOK
ROAD);

THENCE LEAVING THE SAID WEST LINE AND TRAVERSING THROUGH THE H. AND P. BRADFORD
TRACT (DEED VOLUME 823, PAGE 96), NORTH 86 DEGREES 56 MINUTES 00 SECONDS EAST 378.96
FEET TO AN IRON PIN SET ON THE WESTERLY LINE OF T. TEAGARDEN TRACT (DEED VOLUME
78A, PAGE 52), PASSING AN IRON PIN SET AT 23.37 FEET;

THENCE WITH THE SAID TEAGARDEN WESTERLY LINES THE NEXT THREE COURSES AND
DISTANCES:

- 1) SOUTH 23 DEGREES 42 MINUTES 02 SECONDS EAST 41.59 FEET TO AN IRON PIN SET;
- 2) SOUTH 61 DEGREES 33 MINUTES 23 SECONDS EAST 105.88 FEET TO AN IRON PIN SET;
- 3) SOUTH 18 DEGREES 36 MINUTES 38 SECONDS EAST 359.98 FEET TO A POINT ON THE NORTH
RIGHT-OF-WAY LINE OF THE B. AND O. RAIL ROAD (SOUTH RIGHT-OF-WAY LINE U. S. RT. 40),
PASSING AN EXISTING IRON PIN AT 182.00 FEET;

THENCE WITH THE SAID RIGHT-OF-WAY LINE, SOUTH 74 DEGREES 40 MINUTES 05 SECONDS
WEST 1516.37 FEET TO A POINT;

THENCE LEAVING THE SAID RIGHT-OF-WAY LINE NORTH 02 DEGREES 28 MINUTES 49 SECONDS
WEST 279.04 FEET TO A POINT AT THE SOUTHWEST CORNER OF LOT 3 OF TAVENNER FARMS
SUBDIVISION (PLAT BOOK 15, PAGE 8-10);

THENCE WITH THE SOUTH LINE OF SAID LOTS 3 AND 2, NORTH 89 DEGREES 14 MINUTES 31
SECONDS EAST 420.66 FEET TO A POINT;

THENCE NORTH 89 DEGREES 02 MINUTES 07 SECONDS EAST 463.07 FEET TO THE PLACE OF
BEGINNING.

CONTAINING 9.445 MORE OR LESS ACRES (TOTAL WITH 5.965 MORE OR LESS ACRES IN SECTION
2 (2.464 MORE OR LESS ACRES IN U.S. RT 40 RIGHT-OF-WAY) AND 3.480 MORE OR LESS ACRES IN
SECTION 9 (2.946 MORE OR LESS ACRES IN U.S. RT 40 RIGHT-OF-WAY). SUBJECT TO ALL
APPLICABLE ROAD RIGHT-OF-WAY OF U.S. RT 40 AND TOWNSHIP ROAD 187 AND ALL OTHER
APPLICABLE EASEMENTS.

ALL IRON PINS SET ARE 5/8 INCH X 30 INCH REBAR WITH PLASTIC IDENTIFICATION CAPS
(BIEDENBACH PS5718-PS6923).

THE BEARINGS ARE BASED ON THE PREVIOUS SURVEY OF 2.000 MORE OR LESS ACRES DATED
JUNE 4, 1985 BY J. T. SPIKER P.S. No. 5862

I HEREBY CERTIFY TO THE BEST OF MY KNOWLEDGE AND BELIEF THE SURVEY AND
DESCRIPTION TO BE CORRECT AS PREPARED BY ME. THIS 30th DAY OF JUNE 2000

**OFFICE COPY
NOT RECORDABLE**
W. J. BIEDENBACH
REGISTERED SURVEYOR 5718

DESCRIPTION APPROVED
FOR AUDITOR'S TRANSFER
BY *[Signature]*

P-21-2000

SURVEY FOR DEAN BRADFORD

AUDITORS PARCEL NUMBER

66-66-23-01-62-000(ALL)

AND

66-66-24-02-09-000(ALL)

BEING A PART OF THE SOUTHEAST QUARTER OF SECTION 2 AND THE NORTH HALF OF SECTION 9, TOWNSHIP 1, RANGE 5, OF THE UNITED STATES MILITARY LANDS, UNION TOWNSHIP, MUSKINGUM COUNTY, OHIO.

BEARINGS ARE BASED ON THE PREVIOUS SURVEY OF 200 ACRES DATED JUNE 4, 1985 BY J.T. SPILKER PS5862.

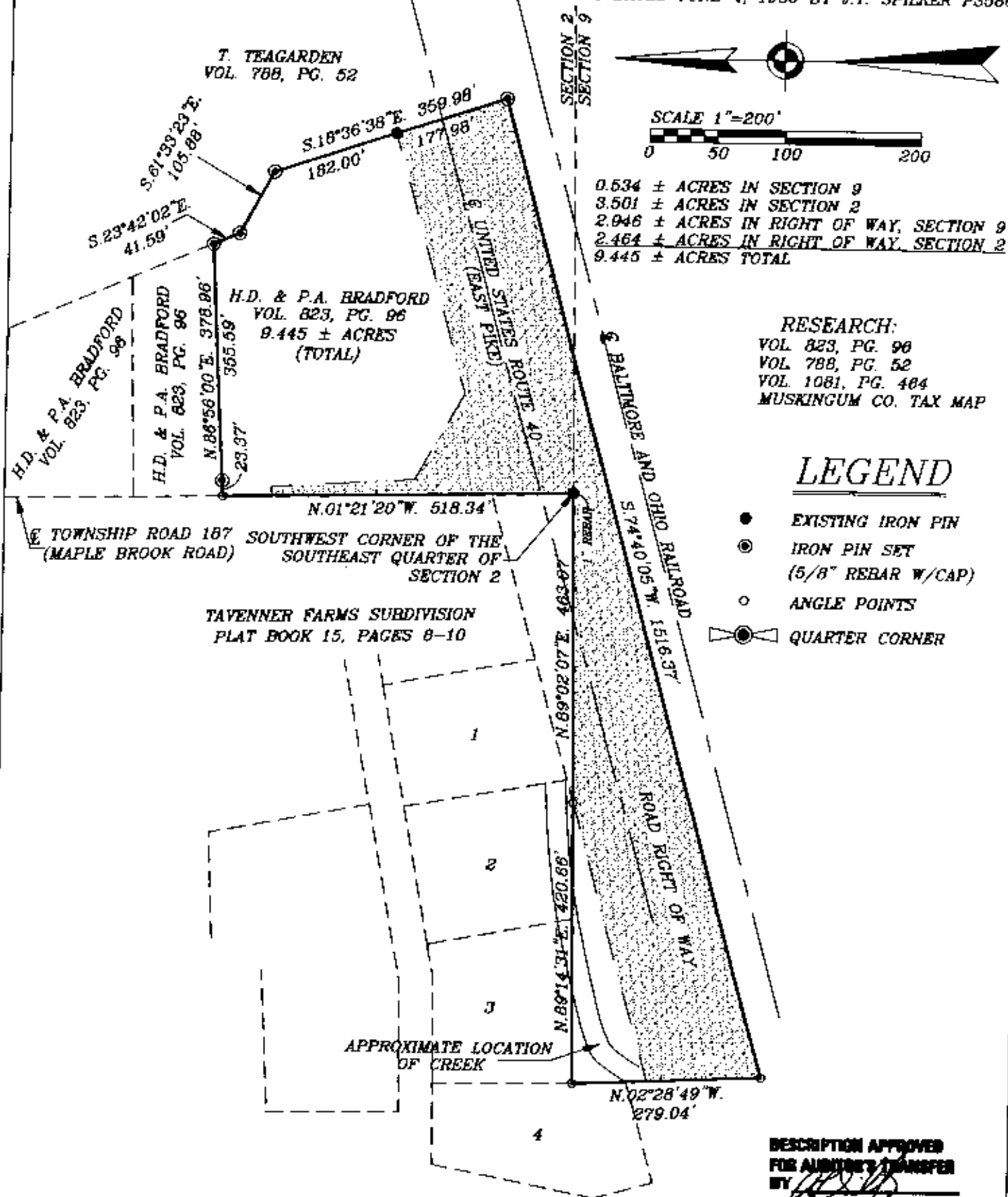

I HEREBY CERTIFY TO THE BEST OF MY KNOWLEDGE AND BELIEF THE ABOVE PLAT AND SURVEY TO BE CORRECT AS PREPARED BY ME, THIS 30th DAY OF JUNE, 2000.

OFFICE COPY NOT RECORDABLE

W.J. BIEDENBACH
REGISTERED SURVEYOR #5718

W.J. BIEDENBACH & ASSOC.
SURVEYING & MAPPING
ZANESVILLE, OHIO
(740) 453-4850

DRAWN BY: AJS	DATE: 06-30-00
SCALE: 1"=200'	CHECKED BY: WJB
JOB NO: 4568	DRAWING NO: D:\4568\4568