



Linn Engineering, Inc.

Civil Engineering Consultants

614-452-7434 • FAX 614-452-5198

534 Market Street • P.O. Box 2671 • Zanesville, Ohio 43702-2671

Situated in the Village of New Concord, County of Muskingum, State of Ohio, bounded and described as follows:

PARCEL TWO: Beginning for reference at the northeast corner of the northwest quarter of section 10; thence west along the section line dividing Section 1 and 10, North 84 degrees 19 minutes 36 seconds West 839.17 feet to an iron pin found on the Village of New Concord corporation line; thence southerly along said corporation line and west line of lands now owned by E.T. and G.M. Vickers (DR 807-66) South 02 degrees 14 minutes 31 seconds East 314.29 feet to an iron pin set on the northeast corner of this parcel and the principal place of beginning; thence continuing on said corporation line South 02 degrees 12 minutes 07 seconds East 272.55 feet to an iron pin set on said Vickers' west line and the southeast corner of this parcel; thence westerly leaving said corporation line and following the south line of this parcel and the north line of parcel one South 87 degrees 59 minutes 05 seconds West 276.36 feet to an iron pin set; thence continuing on the same line South 87 degrees 59 minutes 05 seconds West 74.24 feet to State Route 83 centerline station 61+09.37; thence along said State Route 83 centerline on a curve to the right having a radius of 3906.53 feet, a central angle of 02 degrees 31 minutes 34 seconds, an arc length of 172.24 feet and a chord bearing North 22 degrees 14 minutes 47 seconds West 172.23 feet to a railroad spike found at station 62+80.51, the point of tangency of the curve; thence continuing along said centerline of State Route 83 North 20 degrees 59 minutes 00 seconds West 186.81 feet to a point in said centerline at station 64+67.32, the northwest corner of this parcel; thence easterly along the north line of this parcel and the south line of parcel three South 84 degrees 03 minutes 16 seconds East 51.35 feet to an iron pin found; thence continuing on the same line South 84 degrees 03 minutes 16 seconds East 423.21 feet to the principal place of beginning, containing 2.84 acres, more or less, subject to all legal road right of ways and applicable easements, written or implied.

Iron pins set are 5/8 inch diameter by 30 inch long rebar with plastic identification caps.

Bearings are based on the centerline of State Route 83 as depicted on sheets 5 and 6 of 7, on State of Ohio, MUS-76-0.61, R/W plans for State Route 83.

This description is written based on a survey completed June 26, 1996 by Jack D. Newcome, Reg. No. 7321.

**OFFICE COPY
NOT RECORDABLE**

Jack D. Newcome
Reg. No.

06/26/96
Date



Auditor's Parcel No.
Part of: 66-66-32-01-05-000 (\pm 2.84 ac.)

DESCRIPTION APPROVED
FOR AUDITORS TRANSFER

[Signature]
6-27-96

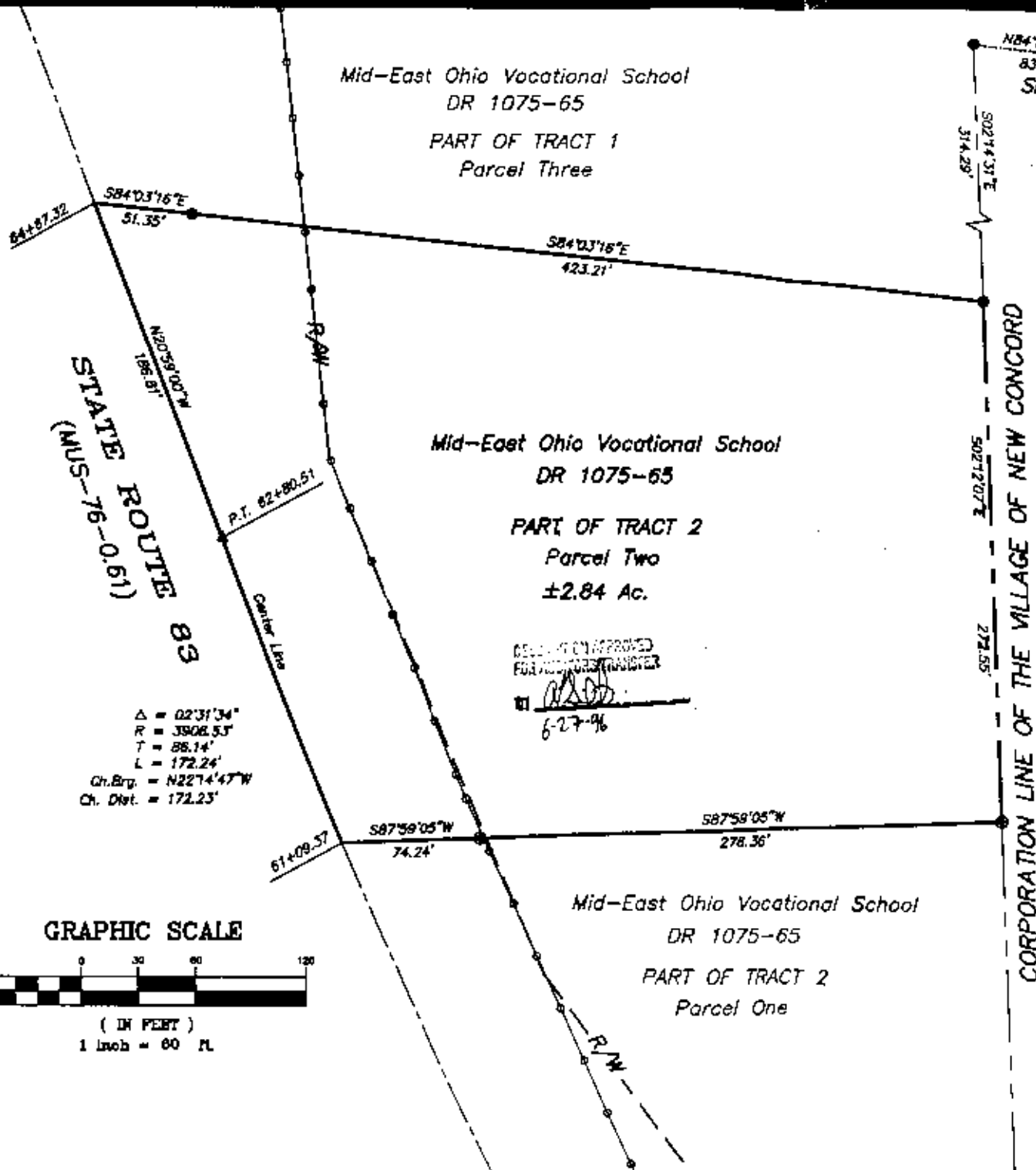

GRAPHIC SCALE

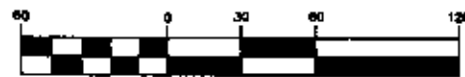

(IN FEET)

1 inch = 60 ft.

Mid-East Ohio Vocational School
DR 1075-65

PART OF TRACT 1
Parcel Three

Mid-East Ohio Vocational School
DR 1075-65

PART OF TRACT 2
Parcel Two
±2.84 Ac.

DEVELOPMENT APPROVED
FOR FUTURE CONSTRUCTION

6-27-96

Mid-East Ohio Vocational School
DR 1075-65

PART OF TRACT 2
Parcel One

SECTION 1
N84°19'36"W
839.17'
SECTION 10

NORTHEAST CORNER
OF NORTHWEST QTR.
OF SECTION 10

SITUATED IN

The State of Ohio, County of Muskingum,
Village of New Concord, and being a part
of the Northeast Quarter of Section 10, T14N, R30W.

BASIS OF BEARING

Bearings are based on the center line of
St. Rte. 83 as depicted on Sheets 5 and 6 of 7,
on State of Ohio, MUS-76-0.61, R/W Plans,
for St. Rte. 83.

LEGEND

- Iron Pin Set, 5/8" rebar
- Iron Pin Found
- ⊠ Concrete R/W Monument Found
- ▲ Railroad Spike Found
- Chain-linked Fence

E.T. & G.M.
Vickers
DR 807-66

REFERENCES

DR 1075-65
 DR 854-165
 DR 816-274
 DR 807-66
 P.B. 1, PG. 183
 O.D.O.T. R/W Plan MUS-76-0.61

PARCEL NOS.

65-65-32-01-05-000 (±2.84 Ac.)



NOT RECORDED
 Jack D. Newcome
 Reg. Surveyor No. 7321
 Date 6-26-96

Project No.: WOLFE820



Lian Engineering, Inc.
 Civil Engineering Consultants
 P.O. Box 2671 Zanesville, Ohio 43702-2671