

Don Jordan
3/14/94

Situated in the State of Ohio, County of Muskingum, Township of Union, Township 1, Range 5, part of the Northwest Quarter of Section 13, bounded and described as follows:

Parcel One:

66-50-13-17

Commencing at the Northwest corner of the Northwest Quarter of Section 13; thence on West line of said quarter section South $0^{\circ} 00' 00''$ West 996.88 feet to an iron pin, the place of beginning; thence North $84^{\circ} 21' 53''$ East 1354.45 feet to an iron pin; thence South $3^{\circ} 10' 58''$ East 879.76 feet to an iron pin set; thence South $86^{\circ} 10' 44''$ East 414.29 feet to an iron pin set; thence South $0^{\circ} 31' 48''$ West along Geyer 875.49 feet to an iron pin; thence North $89^{\circ} 45' 00''$ West along P. & M. Bricker 779.09 feet to an iron pin; thence North $18^{\circ} 06' 34''$ West 1376.54 feet to an iron pin; thence North $88^{\circ} 34' 03''$ West 595.25 feet to an iron pin on the West line of the Northwest Quarter of Section 13; thence North $0^{\circ} 00' 00''$ East 321.91 feet to the place of beginning, containing 38.42 acres more or less.

Parcel Two:

66-50-13-17-002 SOS MOOSE EYE LA

Commencing at the Northwest corner of the Northwest Quarter of Section 13; thence on the West line of said quarter section South $0^{\circ} 00' 00''$ West 996.88 feet to an iron pin; thence leaving said quarter section line North $84^{\circ} 21' 53''$ East 1354.45 feet to an iron pin found, the place of beginning; thence North $4^{\circ} 03' 06''$ East 43.77 feet to an iron pin; thence South $85^{\circ} 46' 48''$ East 448.97 feet to an iron pin; thence South $14^{\circ} 53' 53''$ East 105.44 feet to a point; thence North $81^{\circ} 27' 12''$ West 182.45 feet to an iron pin, passing an iron pin at 10.00 feet; thence South $6^{\circ} 56' 58''$ West 323.23 feet to an iron pin; thence North $89^{\circ} 25' 03''$ East 208.64 feet to an iron pin; thence South $0^{\circ} 31' 48''$ West 523.14 feet to an iron pin set; thence North $86^{\circ} 10' 44''$ West 414.29 feet to an iron pin set; thence North $3^{\circ} 10' 58''$ West 879.76 feet to the place of beginning, containing 7.97 acres more or less.

Bearings are based on the West line of the Northwest Quarter of Section 13 bearing South $0^{\circ} 00' 00''$ West.

Being Auditor's Parcel Number 66-66-50-13-17.

Iron pins set are No. 5 reinforcing bars 30 inches long with plastic I. D. caps.

OFFICE COPY
NOT RECORDED
Description By:

R. L. Dancer
Registered Surveyor No. 5410

DESCRIPTION APPROVED
FOR AUDITORS TRANSFER

BY

A. L. Swinehart

3-14-94

Route 70
Plat Book 14, Page 20-21

NW 1/4
NW 1/4
Sec. 13

1"=200'

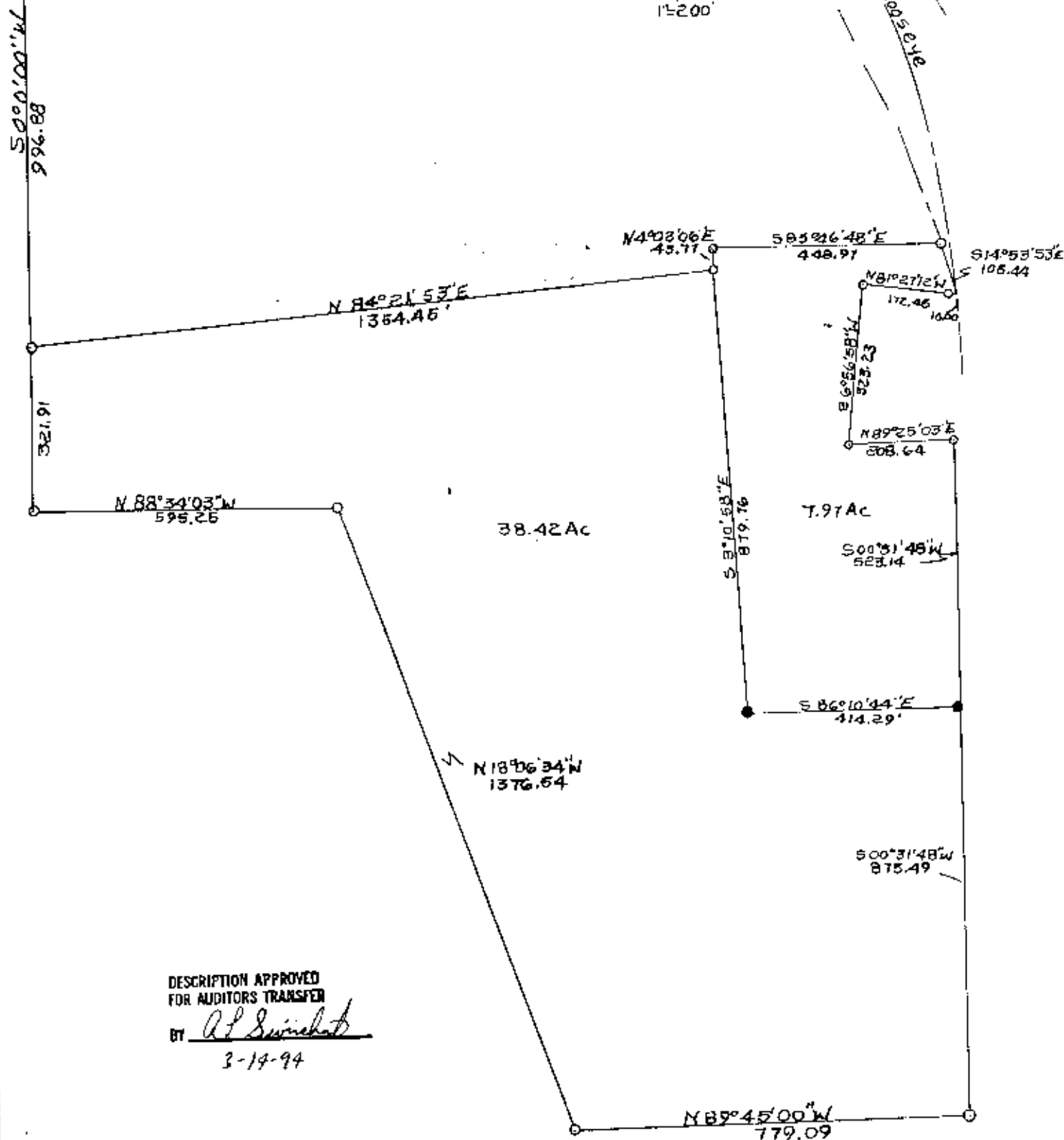

DESCRIPTION APPROVED
FOR AUDITORS TRANSFER

BY Al Swinick
3-14-94

Rt M. Bricker 560-377

- Iron Pins
- Irons Set No. 5 Reins
Bars 30" Lg. Plastic
I.D. Caps.

Surveying Donald Jordan
Pat. No. 66-66-50-13-17
By R. Daniels Reg. Surveyor
No. 340, 1/14/94
Morgan County, Union
Twp. 45 N., R. 5 E., Part of
N.W. 1/4, Sec. 13

OFFICE
NO. 66-66-50-13-17
RECORDABLE