



# Know all Men by these Presents

That, Tommy Lee Mathews and Glenna J. Mathews, his wife; and  
Jeffrey A. Mathews and Tammy M. Mathews, his wife

of Muskingum County, State of Ohio, for valuable consideration paid, grant to  
John P. Godby and Nancy J. Godby

whose tax-mailing address is 260 Airport Road, Zanesville, Ohio 43701

the following real property:

*66-50-14-1*  
PARCEL ONE: Situated in the Township of Union, County of Muskingum, State of Ohio:

Being part of the southeast quarter of Section 14, Township 1, Range 5 U. S. Military Lands, and being more particularly described as follows:

Commencing at the center of Section 14, thence S 85° 27' 16" E for 743.71 feet to the center of County Road 107 (passing through an iron pipe at 721.59 feet) along the half section line; thence S 15° 45' E for 106.26 feet to a point; thence S 21° 15' E for 386.10 feet to a point in said road; thence S 5° 45' W for 221.43 feet to a point in said road and the point of beginning; thence S 11° 57' E for 417.15 feet to a point; thence S 86° 17' 53" E for 124.16 feet to a point in said road; thence S 58° 10' 53" E for 245.78 feet to a point in said road; thence N 54° 24' 31" E for 834.08 feet to an iron pin, passing through an iron pin at 22 feet; thence N 19° 56' 59" E for 665.68 feet to an iron pin on the half section line; thence N 85° 27' 16" W for 739.86 feet to an iron pin; thence S 1° 10' 53" W for 670.32 feet to an iron pin; thence N 85° 24' 16" W for 575 feet passing through an iron pin at 525 feet to the point of beginning containing 17.14 Acres.

PARCEL TWO: Situated in the Township of Union, County of Muskingum, State of Ohio:

*855 Southern Rd*

*66-50-14-2*

Being part of the southeast quarter of Section 14, Township 1, Range 5 U.S. Military Lands, and being more particularly described as follows:

Commencing at the center of Section 14, thence S 85° 27' 16" E for 743.71 feet to the center of County Road 107 (passing through an iron pipe at 721.59 feet) along the half section line; thence S 15° 45' E for 106.26 feet to a point; thence S 21° 15' E for 386.10 feet to a point in said road; thence S 5° 45' W for 221.43 feet to a point in said road; thence S 11° 57' E for 417.15 feet to a point in said road and the point of beginning; thence N 86° 17' 53" W for 265.16 feet to an iron pipe; thence S 4° 21' 10" W for 1574.10 feet to a point in County Road 186, passing through an iron pin at 1559.32 feet; thence S 85° 28' 51" E for 675.71 feet to an iron pin; thence N 77° 57' 47" E for 501.01 feet to a point in Southern Road; thence N 45° 26' 24" E for 483.99 feet to a point in said road; thence N 17° 05' 32" E for 114.33 feet to a point in said road; thence N 30° 00' 23" W for 399.40 feet to a point in said road; thence N 46° 48' 43" W for 571.28 feet to a point in said road; thence N 49° 33' 46" W for 276.09 feet to a point in said road; thence N 58° 10' 53" W for 245.78 feet to a point in said road; thence N 86° 17' 53" W for 124.16 feet to the point of beginning containing 40.89 Acres. Subject to all legal highways.

Surveyed by Loren C. Camp, Registered Surveyor No. S-5843, on April 13, 1985.

OFFICE COPY  
NOT RECORDABLE

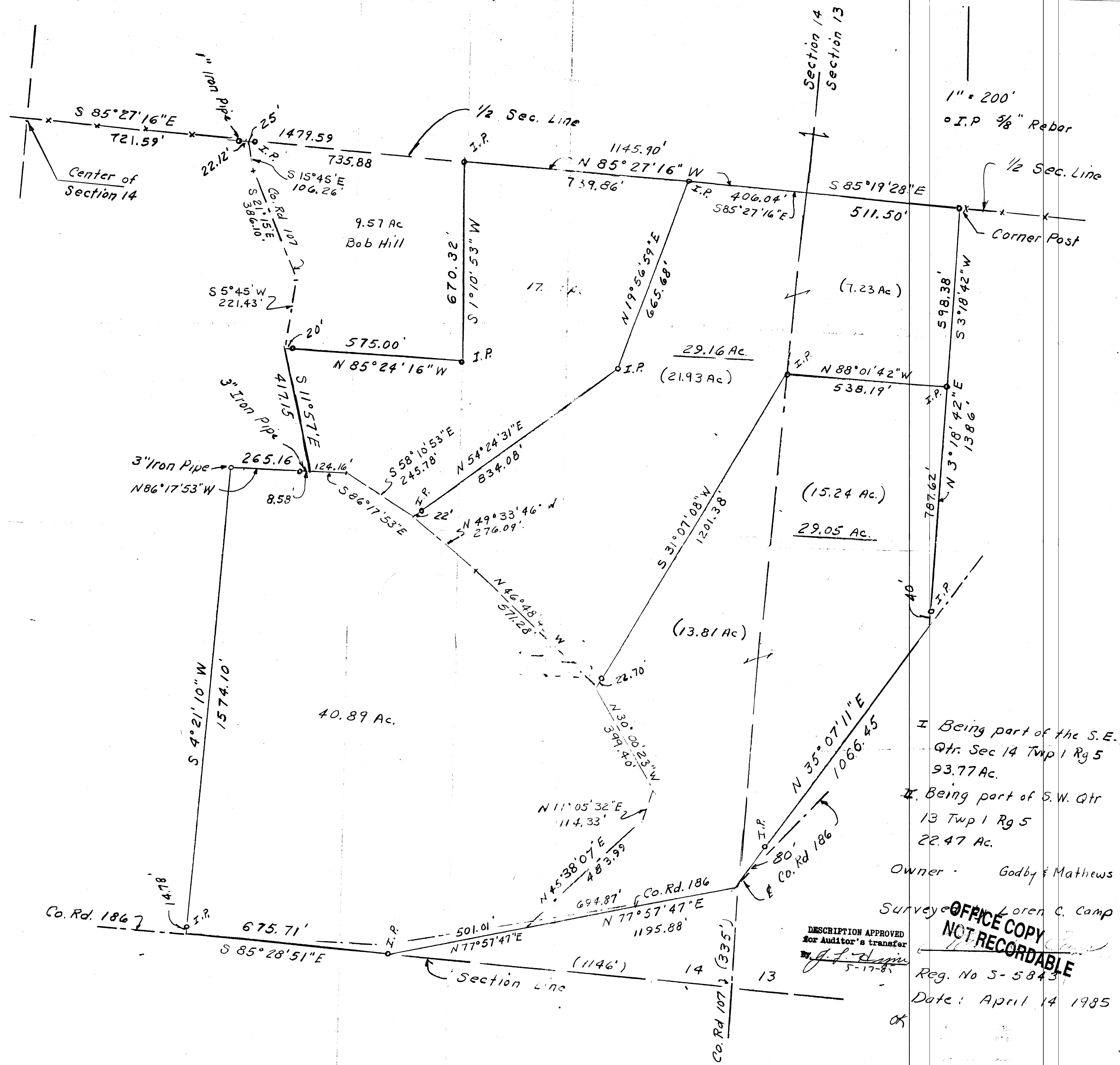

I. Being part of the S. E.  
Qtr. Sec 14 Twp 1 Rg 5  
93.77 Ac.

II. Being part of S. W. Qtr  
13 Twp 1 Rg 5  
22.47 Ac.

Owner - Godby & Mathews

Survey OFFICE Loren C. Camp

OFFICE COPY  
NOT RECORDABLE  
Reg. No 5-5843

Date: April 14 1985

05