

✓  
JOHN R. MARSHALL  
REGISTERED SURVEYOR  
530 LONGVIEW AVENUE  
ZANESVILLE, OHIO 43701

Situated in the State of Ohio, County of Muskingum and  
Township of Union.

Being a part of the northwest quarter of section 14, south half  
of quarter township 2, township 1, range 5, bounded and described  
as follows:

Beginning at an existing monument in the centerline of Sundale  
Road at station 62-98.96 State Highway station recorded in plat book  
11, page 20 of the plat records of said county; thence north 63 degrees  
10 minutes 10 seconds easy along Sundale road a distance of 193.54  
feet to a point; thence south 30 degrees 19 minutes east a distance  
of 51.58 feet to an iron pin; thence south 36 degrees 58 minutes 11  
seconds east a distance of 204.10 feet to an iron pin; thence south  
60 degrees 15 minutes 44 seconds west a distance of 253.42 feet to an  
iron pin; thence north 24 degrees 55 minutes 56 seconds west a distance  
of 202.94 feet to an iron pin; thence north 14 degrees 23 minutes  
54 seconds west a distance of 63.92 feet to the place of beginning,  
containing one and thirty four (1.34) hundredths acres more or less.

Subject to the easements of all legal highways.

This description was written August 2, 1984 by John R. Marshall  
Registered surveyor No. 5307.

OFFICE COPY  
NOT RECORDABLE

TOWNSHIP, MUSKINGUM COUNTY,  
OHIO.

DATE: AUGUST 2, 1984

*John R. Marshall*  
REG. SURVEYOR 5307

JOHN L. McLELLAN  
REG. SURVEYOR  
530 LONGVIEW AVE.  
ZANESVILLE, OHIO.

66-50-1A-45  
290 SUNDARE RD

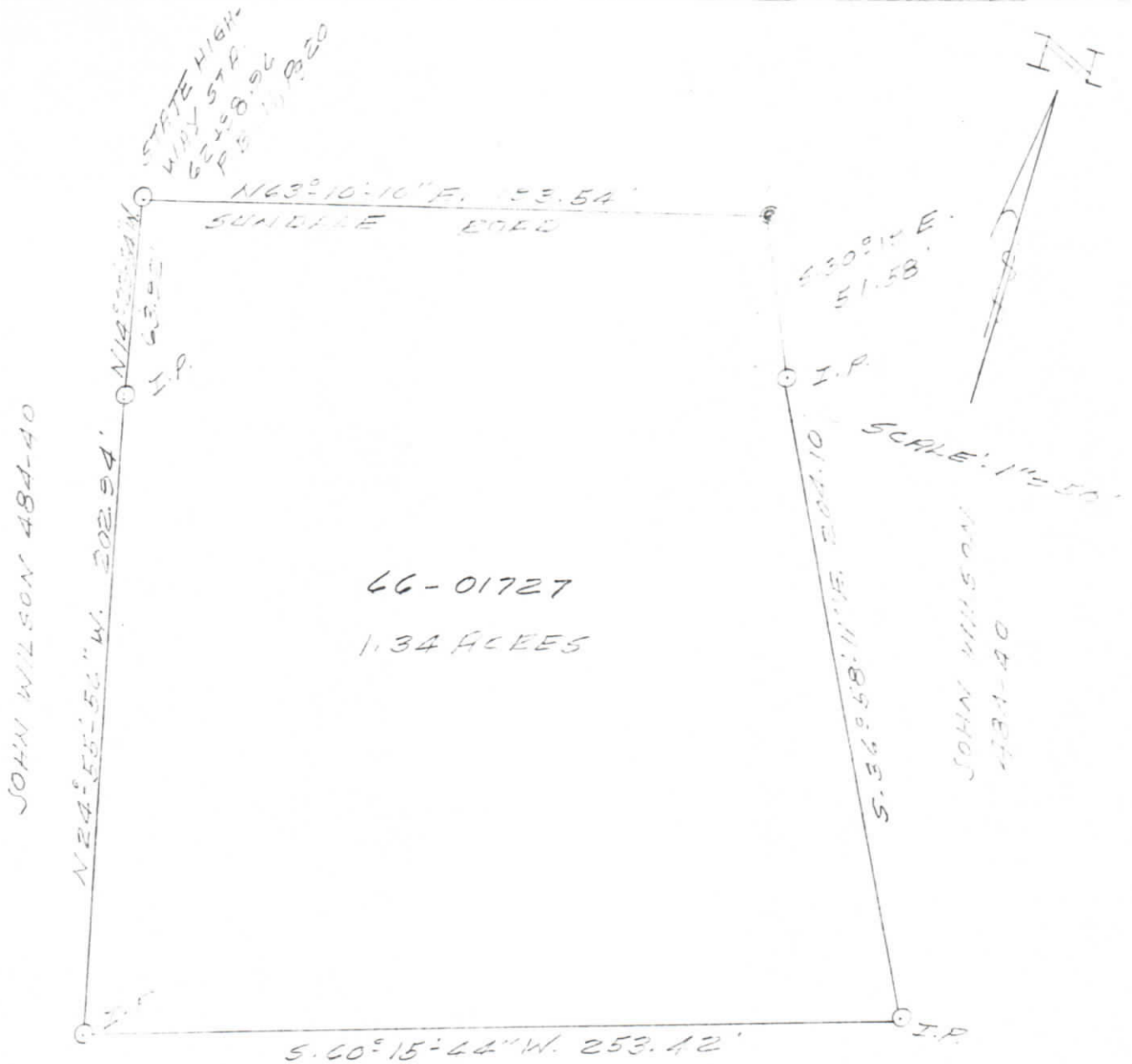

JOHN WILSON  
484-40

OK WFD  
8-2-84

PLAT OF  
JOHN WILSON  
484-40

BEING A PART OF THE NORTHWEST  
QUARTER OF SECTION 14, SOUTH  
HALF OF 22, TOWNSHIP 2,  
TOWNSHIP 1, RANGE 5, UNION  
TOWNSHIP, MUSKOGEE COUNTY,  
OHIO.

DATE: AUGUST 2, 1984

OFFICE COPY  
NOT RECORDABLE

John L. McLeLLan  
REG. SURVEYOR 5307