

DEED DESCRIPTION

FOR

LOIS L. CUNNINGHAM & MICHELE HINDEL

66-80-1803-001
1400 SOUTHERN RD

Situated in the Township of Union, County of Muskingum, State of Ohio, and being 10.125 acres more or less in the Southwest Quarter of Section # 18, Township # 1 North, Range # 5 West of the United States Military Lands Survey and being more particularly described as follows:

BEGINNING at an iron pin found at the Northwest corner of the Southwest Quarter of Section # 18, Thence with the north line of the Southwest Quarter of Section # 18 and the lands of J. Van Reeth as found in Volume 982 Page 498 S 86° 49' 24" E a distance of 380.13 feet to a railroad spike set in the center of C. R. # 107 (having passed through an iron pin set at 350.13 feet), Thence with the north line of the Southwest Quarter of Section # 18 and the lands of said J. Van Reeth S 86° 49' 24" E a distance of 1150.42 feet to an iron pin set (having passed through an iron pin set at 30.00 feet), Thence with the north line of the Southwest Quarter of Section # 18 and said J. Van Reeth S 86° 49' 24" E a distance of 30.00 feet to a point (said point is located N 86° 49' 24" W a distance of 251.43 feet from a Stone found), Thence with a new division line through the lands of now or formerly Edith Cunningham as found in Volume 725 Page 301 the following three (3) calls:

1. S 03° 34' 54" W a distance of 282.62 feet to an iron pin set.
2. N 86° 49' 24" W a distance of 1008.16 feet to a railroad spike set in the center of C. R. # 107 (having passed through an iron pin set at 983.16 feet).
3. N 86° 49' 24" W a distance of 552.46 feet to an iron pin set on the west line of the Southwest Quarter of Section # 18 (having passed through an iron pin set at 25.00 feet), Thence with the west line of the Southwest Quarter of Section # 18 N 03° 35' 51" E a distance of 282.62 feet to the beginning and containing 10.125 acres more or less and being a part of the property conveyed to Edith Cunningham as found in Volume 725 Page 301 of the deed records of Muskingum County, Ohio. Part of AUT. PARCEL # 66-66-80-18-03.

Subject to all easements or leases of public record.

Iron pins set are 5/8 inch rebar 30 inches long, capped SPILKER LS-5862.

Bearings are magnetic and are for angle purposes only.

A survey of the above described property was made by Joseph T. Spilker, Registered Surveyor # S-5862 on April 17, 1995.



**OFFICE COPY
NOT RECORDABLE**

DESCRIPTION APPROVED
FOR AUDITOR'S TRANSFER

[Signature]
4-17-95

LEGEND

- STONE FOUND
- IRON PIN FOUND
- IRON PIN SET
- ▲ RAILROAD SPIKE SET

NW 1/4 SW 1/4 SEC. # 18
T. # 1 N. R. # 5 W.



J. VAN REETH
V. 982 P. 498

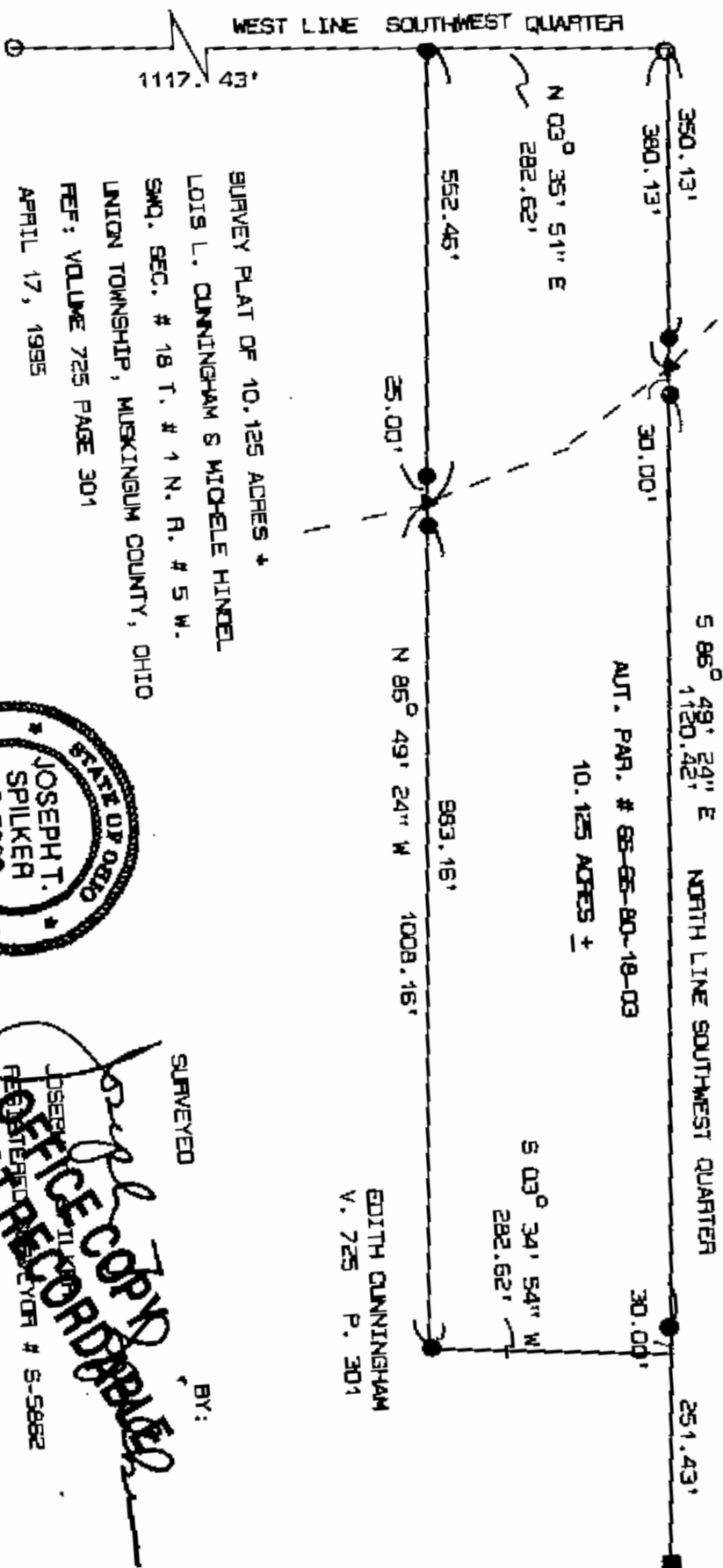

AUT. PAR. # 65-65-80-18-03
10.125 ACRES ±

EDITH CUNNINGHAM
V. 725 P. 301

SURVEYED BY:

Joseph T. Spilker
OFFICE COPY
NOT RECORDED
[93-95]



SURVEY PLAT OF 10.125 ACRES ±
LOIS L. CUNNINGHAM & MICHELE HINDEL
SW 1/4 SEC. # 18 T. # 1 N. R. # 5 W.
UNION TOWNSHIP, MUSKINGUM COUNTY, OHIO
REF: VOLUME 725 PAGE 301
APRIL 17, 1995

RECEIPTION APPROVED
FOR AUDITOR'S TRANSFER

4-17-95