

DESCRIPTION OF SURVEY FOR KANSAS STATE UNIVERSITY JOB#722-16

Situated in the State of Ohio, County of Muskingum, Township of Union:

Being part of the Lot #8, Township #1, Range #5 of the US Military District, being part of the Kansas State University property as described in Tract Two of deed reference Deed Book Volume 1083, Page 641 of said county's deed records, said property known as Muskingum County Auditor's Parcel Number (part) 66-90-04-20-000 and more particularly described as follows;

- Beginning at a wood post (found) at the Southeast corner of said Lot #8, also being the common corner for Lots #9, #12, & #13 of said Township and Range;
- #1- thence N 88 10 10 W 2345.48 feet along the common line for said Lot #8 & #13 to an iron pin (found) at a corner of the Delmus Garber property described in deed reference Deed Book Volume 682, Page 8;
 - #2- thence N 53 41 00 W 317.04 feet into said Lot #8 and along a line of said Delmus Garber property to an iron pin (found) on the common line for said Lots #7 & #8 at a corner of said Delmus Garber property;
 - #3- thence N 02 15 40 E 20.55 feet along said common Lot line to an iron pin (set);
 - #4- thence S 85 38 50 E 2608.87 feet through said Lot #8 and said Kansas State University property to an iron pin (set) on the common line for said Lots #8 & #9;
 - #5- thence S 01 37 20 W 85.18 feet along said common Lot line to the place of beginning, passing an iron pin (found) at 80.18 feet, containing 8.00 acres.

The bearings within the description are based on State Plane Coordinate Grid derived from an average of numerous Solar Observation (Local Hour Angle Method). Observations were calculated with a range of + or - 27 seconds. Bearings are shown in a format of Degrees, Minutes, and Seconds. Iron pins (set) are 5/8" rebar with identification caps (C.R.Harkness P.L.S.6885).

This description was written by Charles R. Harkness Professional Land Surveyor #6885 from an actual survey completed on August 27, 1996, in accordance with Chapter 4733-37 of the Administrative Code, and is intended to be used for the legal transfer of the property described and does not intend to describe all or any easements of record, nor encroachments unless otherwise indicated.

Surveyed and
 Permitted to be
 9-5-96

OFFICE COPY
 NOT RECORDABLE
 Charles R. Harkness P.L.S.#6885

The bearings on this plat are based on State Plane Coordinate Grid derived from an average of numerous Solar Observation (Local Hour Angle Method). Observations were calculated with a range of + or - 27 seconds.

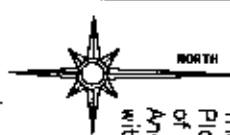

Situated in the State of Ohio, County of Muskingum, Township of Union:
Being part of the Lot #8 & #13, Township #1, Range #5 of the US Military District, being part of the Kansas State University property as described in Tracts Two and Three of deed reference Deed Book Volume 1083, Page 641 of said county's deed records, said Tract Two known as Muskingum County Auditor's Parcel Number (part) 66-90-04-20-000 said Tract Three known as Muskingum County Auditor's Parcel Number (part) 66-90-04-42-000;

LEGEND
○ PIN (SET) 5/8" REBAR
○ CAPED (CRH PLS#6885)
● PIN (FOUND)
△ POINT (UNMARKED)

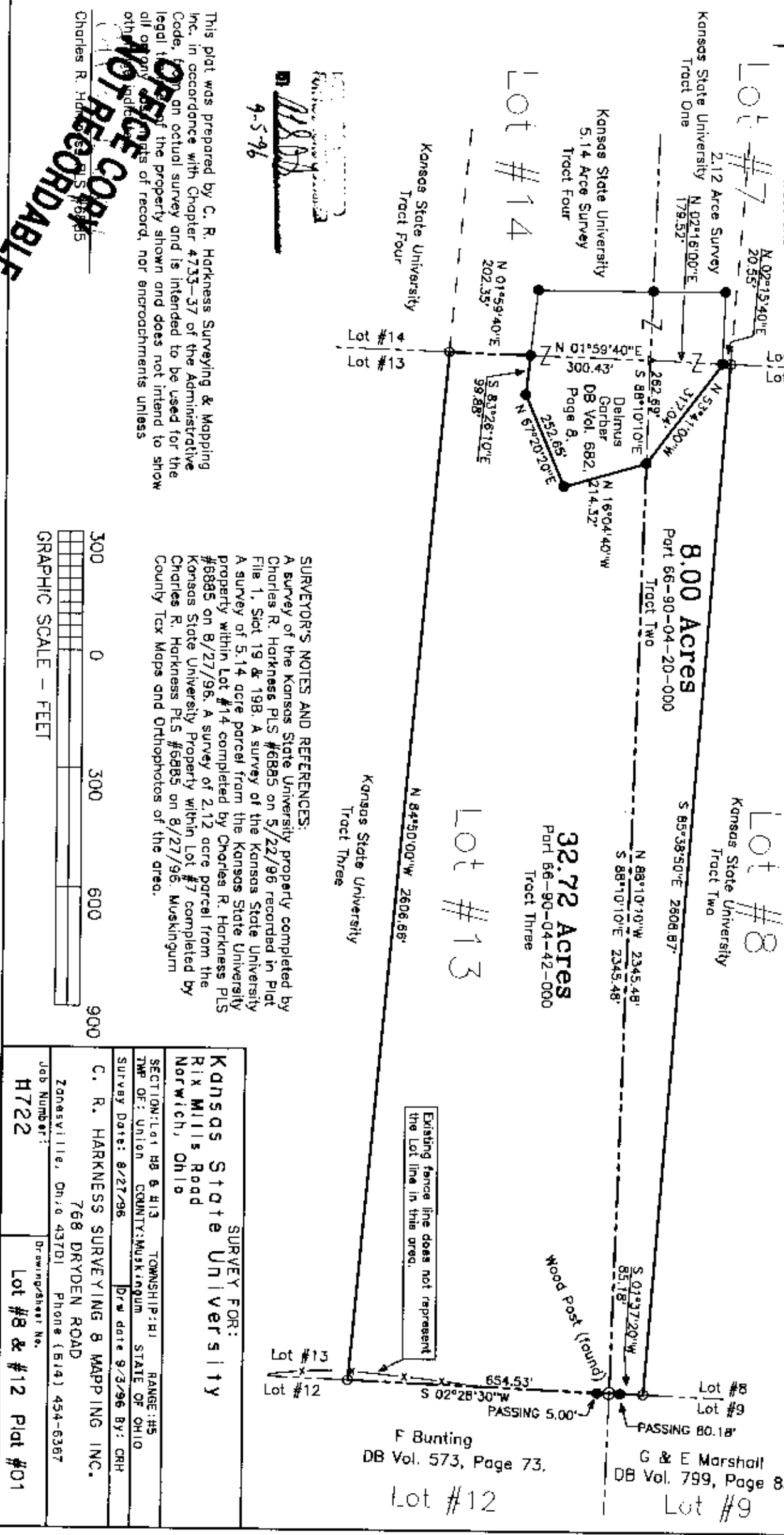

SURVEYOR'S NOTES AND REFERENCES:

A survey of the Kansas State University property completed by Charles R. Harkness PLS #6885 on 5/22/96 recorded in Plat File 1, Slot 19 & 19B. A survey of the Kansas State University A survey of 5.14 acre parcel from the Kansas State University property within Lot #14 completed by Charles R. Harkness PLS #8885 on 8/27/96. A survey of 2.12 acre parcel from the Kansas State University Property within Lot #7 completed by Charles R. Harkness PLS #6885 on 8/27/96. Muskingum County Tax Maps and Orthophotos of the area.

This plat was prepared by C. R. Harkness Surveying & Mapping Inc. in accordance with Chapter 4733-37 of the Administrative Code, from an actual survey and is intended to be used for the legal title of the property shown and does not intend to show all of the details of record, nor encroachments unless otherwise indicated.

Charles R. Harkness PLS #6885

NOT RECORDED

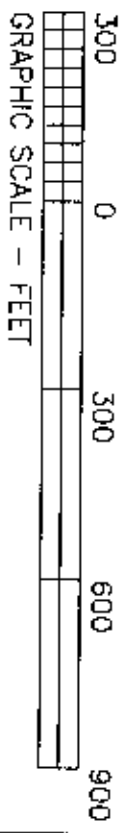

Existing fence line does not represent the lot line in this area.

SURVEY FOR: Kansas State University Rix Mills Road Norwich, Ohio	
SECTION: Lot 8 & 13 TWP OF: Union COUNTRY: Muskingum	RANGE: #5 STATE OF OHIO
Survey Date: 8/27/96 Drw date 9/3/96 By: CRH	
C. R. HARKNESS SURVEYING & MAPPING INC. 768 DRYDEN ROAD Zanesville, Ohio 43701 Phone (614) 454-6367	
Job Number: H722	Drawing/Sheet No. Lot #8 & #12 Plat #01