

The bearings within the description are based on State Plane Coordinate Grid derived from an average of numerous Solar Observation (Local Hour Angle Method). Observations were calculated with a range of + or - 27 seconds.

Situated in the State of Ohio, County of Muskingum, Township of Union;

Being Lot #23, Township #1, Range #5 of the US Military District, being the Kansas State University property as described in Tract Nine of deed reference Deed Book Volume 1083, Page 641 of said county's deed records, said property known as Muskingum County Auditor's Parcel Number 66-90-04-63-000;

REFERENCES NOT SHOWN OR LISTED:

A survey of the Kansas University property completed by Charles R. Harkness RS #6885 on 5/22/92 recorded in Plot File 1, Slot 19 & 19B, Muskingum County Tax Maps of the area.

LEGEND

- ☐ STONE (FOUND) WITH X - ☒
- CONCRETE MONUMENT (FOUND)
- ☒ AXLE (FOUND)
- IRON PIPE (FOUND)
- IRON PIN (FOUND)
- RAILROAD SPIKE (FOUND)
- PK NAIL (FOUND)
- POINT
- IRON PIN (SET) 5/8" REBAR WITH IDENTIFICATION CAP (C R HARKNESS PLS 6885)

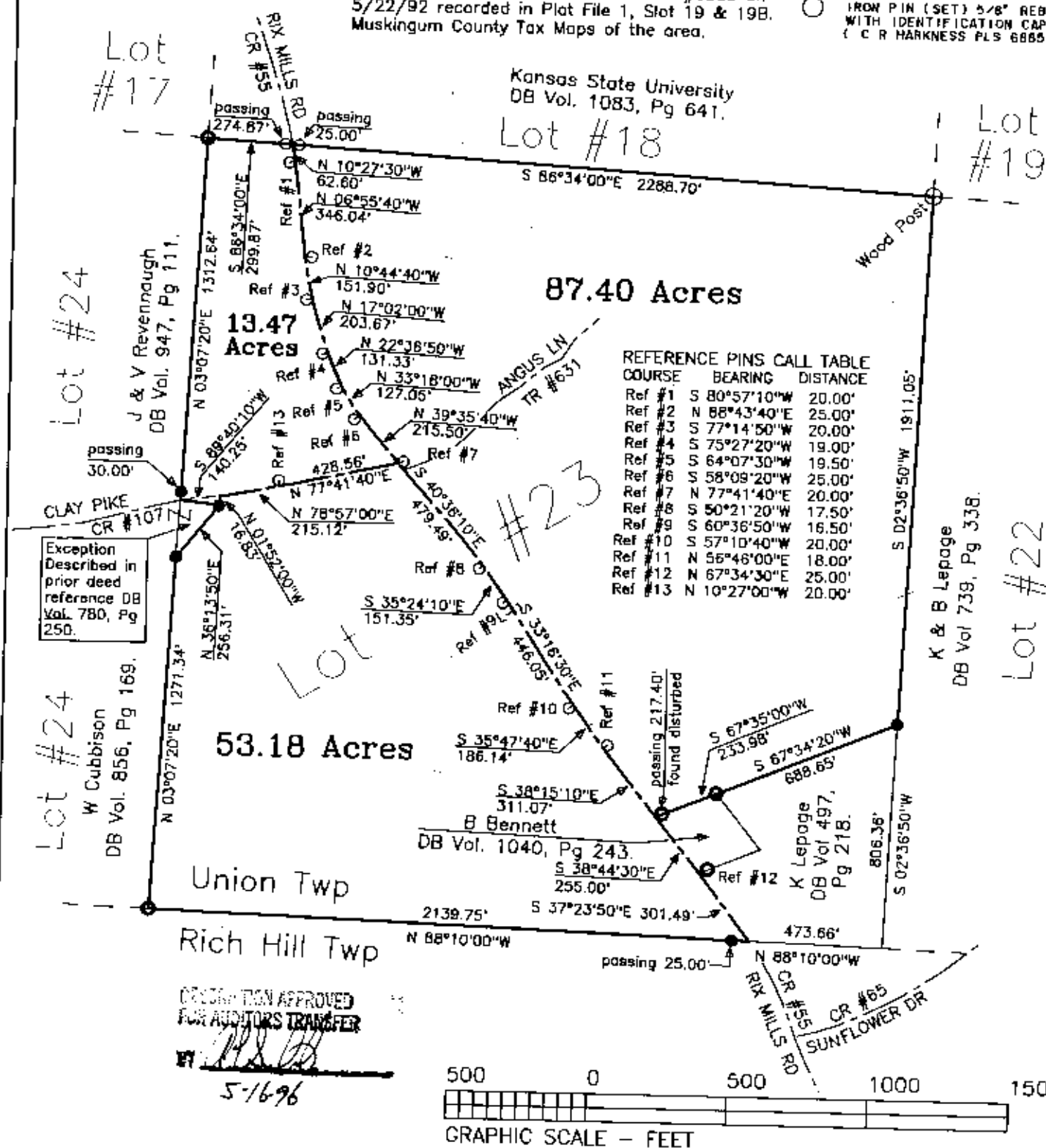

This plot was prepared by C. R. Harkness Surveying & Mapping Inc. in accordance with Chapter 4733-37 of the Administrative Code, from an actual survey and is intended to be used for the legal transfer of the property shown and does not intend to show all or any easements of record, nor encroachments unless otherwise indicated.

OFFICE COPY
NOT RECORDABLE

SURVEY FOR:
Kansas State University
Rix Mills Road

SECTION: Lot #23 TOWNSHIP: #1 RANGE: #5
TWP OF: Union COUNTY: Muskingum STATE OF OHIO
Survey Date: 5-14-96 Draw date 5-15-96 By: CRH
C. R. HARKNESS SURVEYING & MAPPING INC.
768 DRYDEN ROAD
Zanesville, Ohio 43701 Phone (614) 454-6367
Job Number: **#722** Drawing Sheet No. **Plot Lot #23**