

W. J. BIEDENBACH AND ASSOCIATES, SURVEYING AND MAPPING  
3120 LISA LANE, ZANESVILLE, OHIO 43701 (614)453-4850

TRACT #4  
R. BERRY  
VOLUME 1028, PAGE 21B  
PARCEL NUMBER 70-70-01-02-08-001 (PART)

BEING A PART OF A TRACT CONVEYED TO MAURICE W. AND EVELYN L. MANN AS RECORDED IN VOLUME 583, PAGE 275 OF THE MUSKINGUM COUNTY DEED RECORDS, SITUATED IN LOT 11 OF A SUBDIVISION MADE BY THE EXECUTORS OF GEORGE JACKSON AND DELINEATED IN THE ALTERATIONS OF LOTS NUMBER 6, 11, AND 12 IN VOLUME "O", PAGE 489 OF THE MUSKINGUM COUNTY DEED RECORDS, IN THE 3RD QUARTER OF TOWNSHIP 2, RANGE 7, OF THE UNITED STATES MILITARY LANDS, WASHINGTON TOWNSHIP, MUSKINGUM COUNTY, OHIO AND BEING FURTHER DESCRIBED AS FOLLOWS:

COMMENCING AT THE NORTHEAST CORNER OF SAID LOT NUMBER 11 IN THE CENTER OF STATE ROUTE NUMBER 666; THENCE ALONG THE NORTH LINE OF SAID LOT NUMBER 11, SOUTH 81 DEGREES 00 MINUTES 00 SECONDS WEST 1868.76 FEET TO AN EXISTING IRON PIN (5/8 INCH REBAR) ON THE WESTERLY RIGHT-OF-WAY OF THE PENNSYLVANIA RAIL ROAD (ABANDONED); THENCE WITH THE SAID RIGHT-OF-WAY, ON A CURVE TO THE LEFT HAVING A RADIUS OF 2880.55 FEET (CHORD BEARING SOUTH 42 DEGREES 16 MINUTES 33 SECONDS EAST 371.33 FEET) AN ARC DISTANCE OF 371.59 FEET TO AN EXISTING IRON PIN (5/8 INCH REBAR) AT THE NORTHEAST CORNER OF THE ABOVE SAID MANN TRACT, SAID POINT BEING THE PLACE OF BEGINNING OF THE TRACT HERE INTENDED TO BE DESCRIBED; THENCE CONTINUING WITH THE SAID RIGHT-OF-WAY ON A CURVE TO THE LEFT HAVING A RADIUS OF 2880.55 FEET (CHORD BEARING SOUTH 46 DEGREES 30 MINUTES 42 SECONDS EAST 52.67 FEET) AN ARC DISTANCE OF 52.67 FEET TO AN IRON PIN SET; THENCE LEAVING THE SAID RIGHT-OF-WAY, SOUTH 60 DEGREES 39 MINUTES 01 SECONDS WEST 429.80 FEET TO A POINT ON THE LOW WATER MARK OF THE MUSKINGUM RIVER, PASSING IRON PINS SET AT 126.25 FEET AND 403.71 FEET; THENCE WITH THE SAID LOW WATER MARK, NORTH 41 DEGREES 27 MINUTES 47 SECONDS WEST 219.79 FEET TO A POINT; AT THE NORTHWEST CORNER OF THE ABOVE SAID MANN TRACT; THENCE LEAVING THE SAID LOW WATER MARK AND WITH THE NORTH LINE OF THE SAID MANN TRACT, NORTH 80 DEGREES 19 MINUTES 14 SECONDS EAST 488.91 FEET TO THE PLACE OF BEGINNING, PASSING AN EXISTING IRON PIN (5/8 INCH REBAR) AT 30.00 FEET AND AN IRON PIN SET AT 338.45 FEET.

CONTAINING 1.2907 MORE OR LESS ACRES. SUBJECT TO ALL APPLICABLE EASEMENTS.

D3825D-7 BERRY

OFFICE COPY  
NOT RECORDABLE

DESCRIPTION APPROVED  
FOR AUDITOR'S TRANSFER

BY

3-30-95

- ① - CH.-N.46°23'06"W. 86.60' ARC-104.72'  
 ② - CH.-N.60°39'01"E. 73.18' ARC-82.10'  
 ③ - CH.-S.29°21'00"E. 68.16' ARC-75.00'

MUSKINGUM MINING Co.  
 VOL. 797, PG. 158

NORTHEAST  
 CORNER  
 LOT No. 11

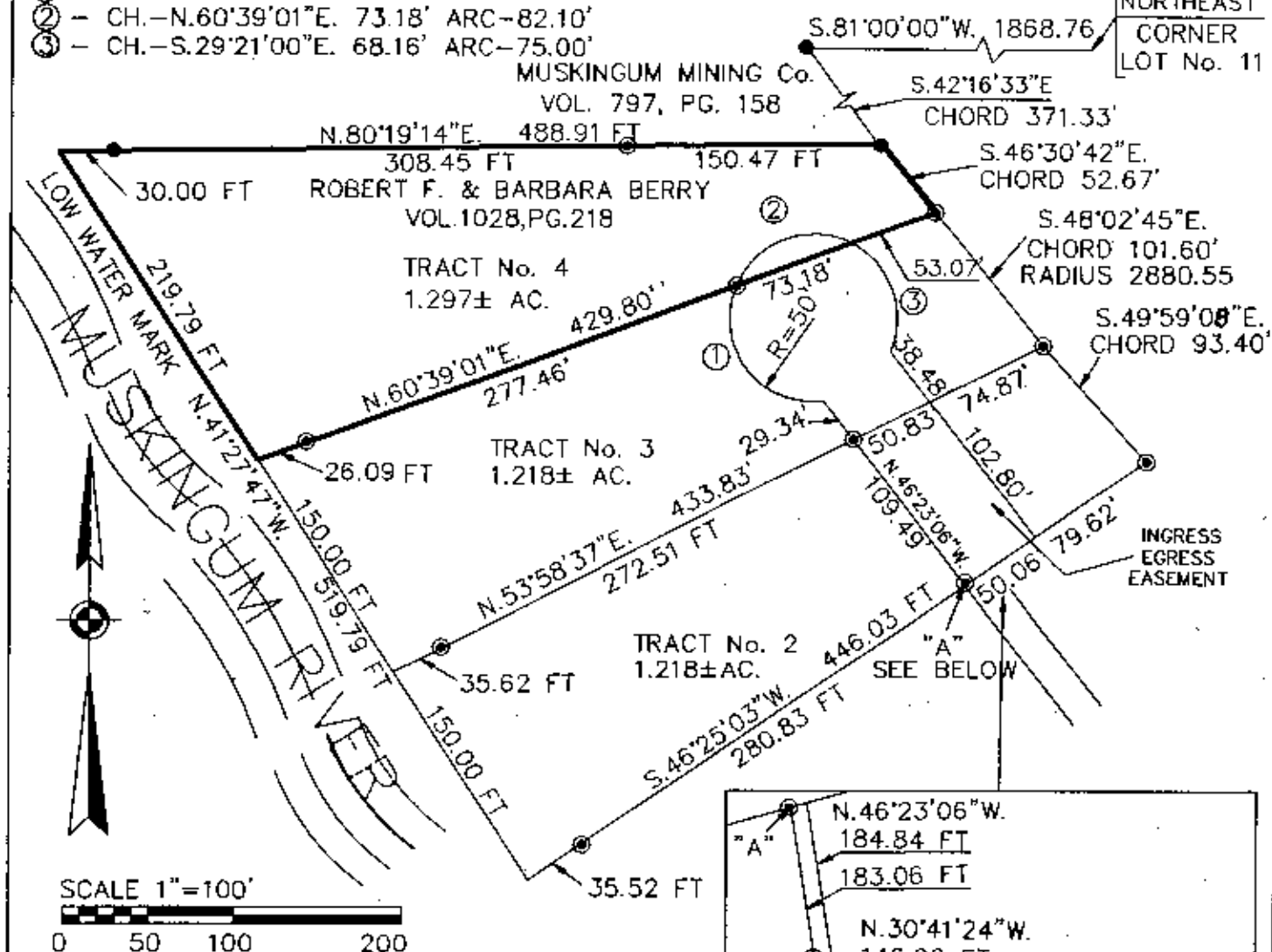

## LEGEND

- IRON PIN FOUND
- IRON PIN SET (5/8" REBAR W/CAP)

### RESEARCH:

VOL. 797, PG.158  
 VOL. 583, PG. 275  
 VOL. 786, PG. 12  
 PREVIOUS SURVEYS  
 MUSKINGUM COUNTY TAX MAPS

DESCRIPTION APPROVED  
 FOR AUDITOR'S TRANSFER

BY *[Signature]*  
 3-30-95

BEING A PART OF LOT No. 11 OF  
 A SUBDIVISION MADE BY THE  
 EXECUTORS OF GEORGE JACKSON  
 AND DELINEATED IN THE ALTERATIONS  
 OF LOTS 6,11 AND 12 IN DEED BOOK  
 "O" PAGE 489 OF THE MUSKINGUM  
 COUNTY PLAT RECORDS IN THE 3RD  
 QUARTER OF TOWNSHIP 2, RANGE 7,  
 WASHINGTON TOWNSHIP, MUSKINGUM  
 COUNTY, OHIO.

BEARINGS ARE BASED ON THE PREVIOUS  
 SURVEY OF 1.00± AC. CONVEYED TO  
 W. & S MANN (VOL.786, PG. 12).

I HEREBY CERTIFY TO THE BEST OF MY  
 KNOWLEDGE AND BELIEF THE ABOVE PLAT AND  
 SURVEY BE CORRECT AS PREPARED BY ME,  
 THIS 2ND DAY OF MARCH, 1995.

W.J. BIEDENBACH  
 REGISTERED SURVEYOR #5718

PAR. No. 70-70-01-02-08-001(PART)

W.J. BIEDENBACH & ASSOC.  
 SURVEYING & MAPPING  
 ZANESVILLE, OHIO  
 (614) 453-4850

DRAWN BY: WJB	DATE: 3-2-95
SCALE: 1"=100'	CHECKED BY: WJB
JOB NO: 3825	BERRY

OFFICE COPY  
 NOT RECORDABLE