



LEGEND

- △ Railroad Spike Set
- Iron Pin Found
- ⊞ Stone Found
- Axle Found
- Iron Pipe Found
- ▲ Railroad Spike Found
- ⊙ Iron Pin Set 5/8" rebar
- ⊞ Monument Found



OFFICE COPY

NOT RECORDABLE

Reg. Surveyor No. 7321

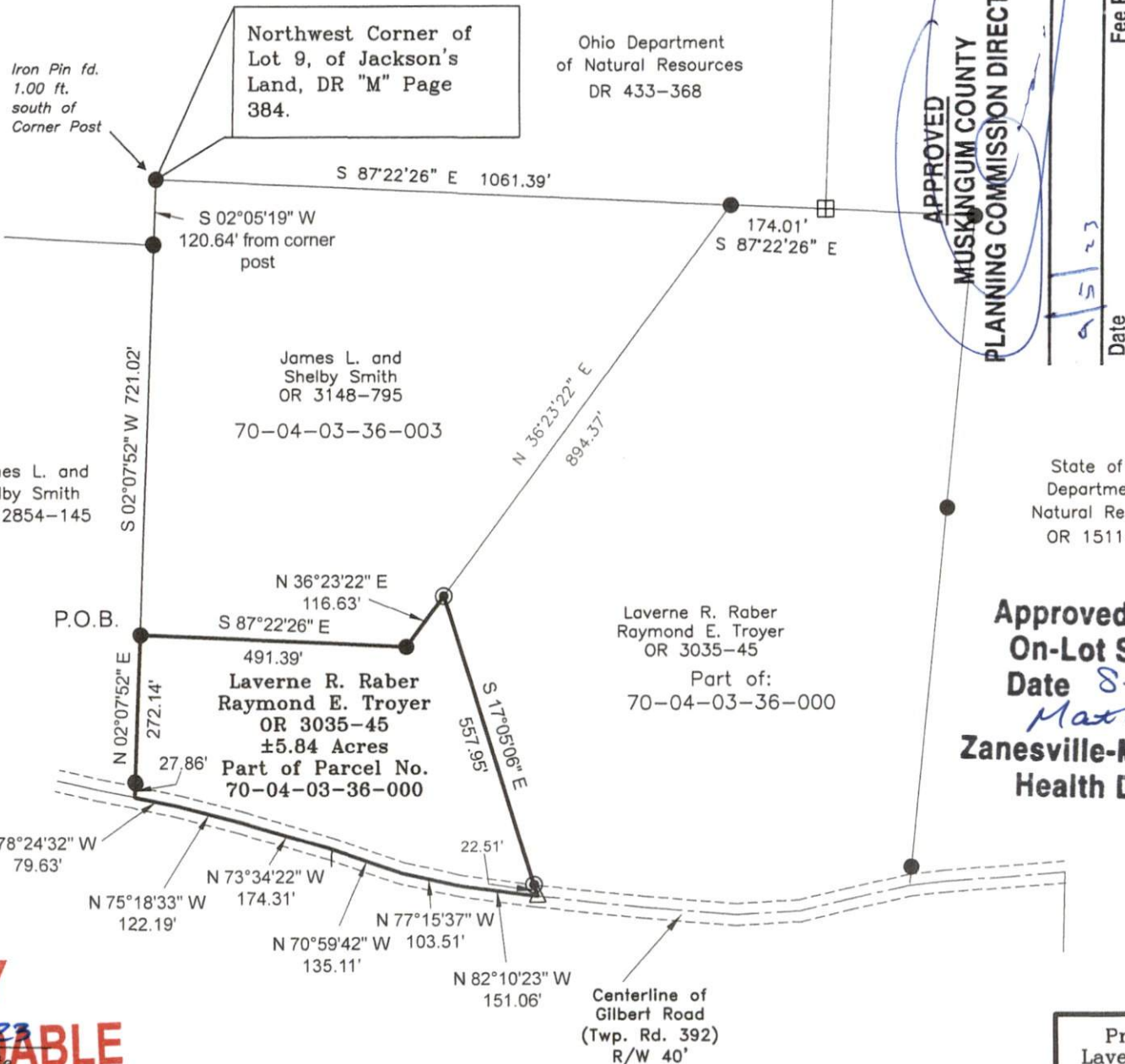

SITUATED IN:

State of Ohio, County of Muskingum, Township of Washington, Quarter Township 3, Part of Lot 9 of Jackson's Land, (DR "M" Pg. 384), Township 2, Range 7, United States Military Lands.

BASIS OF BEARINGS

Bearings are based on the Ohio State Plane Coordinate System, NAD 83, South Zone, Grid North, as per GPS observations.

PARCEL NO.

Part of: 70-04-03-36-000 ±5.84 Acres
(±0.35 Acres in R\W of Twp. Rd. 392)

REFERENCES

- Adjoining Surveys by J. Shamp and J. D. Newcome
- Trivalley Wildlife Maps
- www.mceo.org
- All deed Ref. shown on this plat

DESCRIPTION

APPROVED

By: *[Signature]*

0 300 600



Graphic Scale in feet: 1" = 350'

Property Split Survey of
Laverne Raber and Raymond
Troyer Lands at 1905 Gilbert
Road Zanesville, OH. 43701

Newcome Surveying Company
6515 Ballard Road
Nashport, Ohio 43830
740-452-5796