

Maxine Bowman & Zella Kreis  
3/16/89

Situated in the State of Ohio, County of Muskingum, Township of Washington, being a part of Lot 2 in Quarter Township 4, Township 2, Range 7, bounded and described as follows:

Beginning at the Southeast corner of said Lot 2; thence along the East line of Lot 2 North  $1^{\circ} 44' 20''$  East 1342.00 feet to an iron pin found; passing an iron pin found at 30.00 feet; thence along the North line of Lot 2 North  $88^{\circ} 18' 33''$  West 480.90 feet to an iron pin found; thence leaving the North line of Lot 2 South  $1^{\circ} 44' 20''$  West 1310.12 feet to an iron pin set; thence continuing South  $1^{\circ} 44' 20''$  West 31.88 feet to the South line of Lot 2 in Big "B" Road; thence South  $88^{\circ} 18' 33''$  East 480.90 feet to the place of beginning, near the center of Big "B" Road, containing 14.82 acres more or less.

Bearings are based on the East line of Lot 2 bearing North  $1^{\circ} 44' 20''$  East.

Being all of Auditor's Parcel Number 70-70-06-51-06-000.

Survey & Description By:

**OFFICE COPY  
NOT RECORDABLE**

R. L. Danner  
Registered Surveyor No. 5410

DESCRIPTION APPROVED  
FOR AUDITOR'S TRANSFER

BY J. J. Hander

3 - 20 - 89

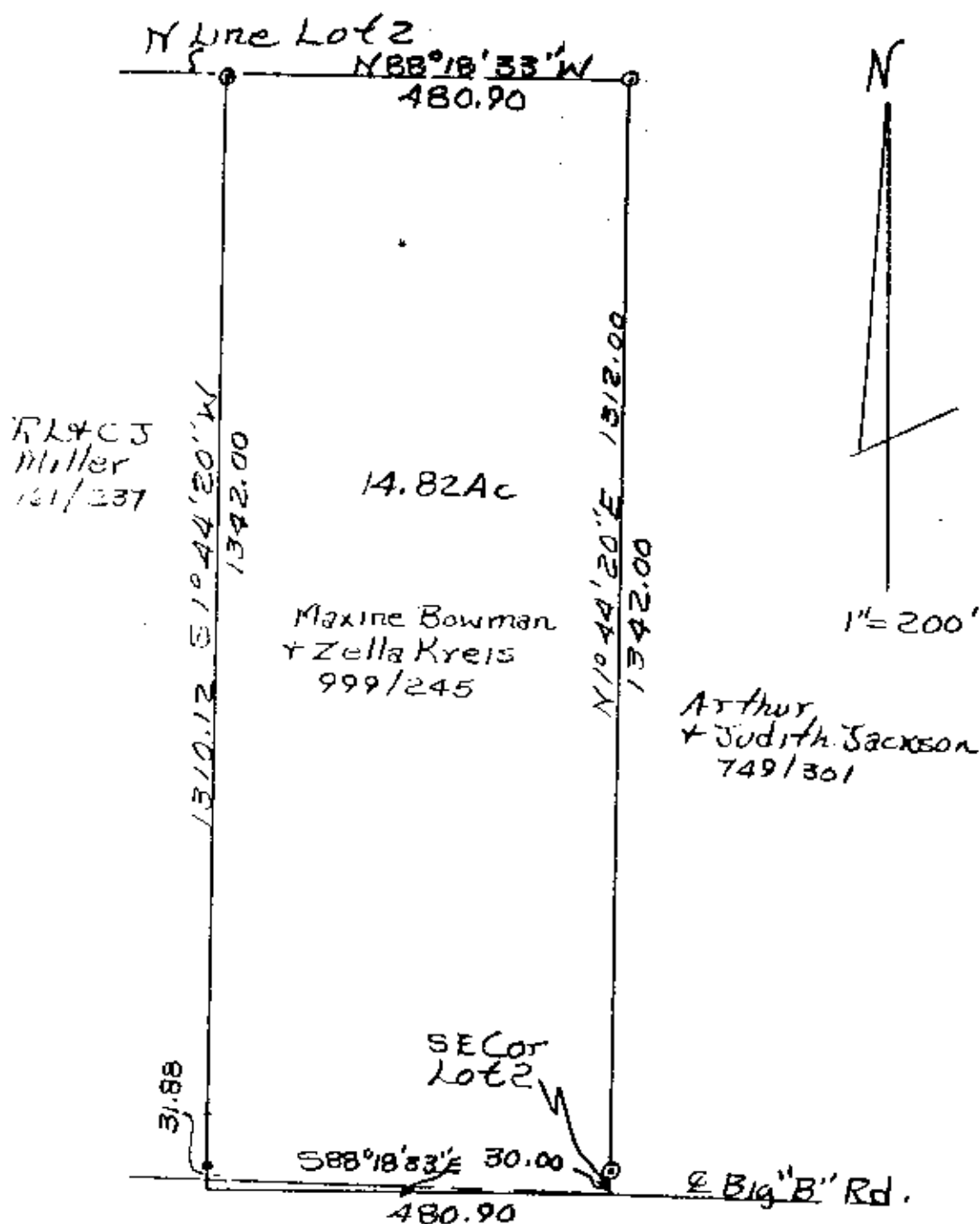

©Iron Pins Found  
• Iron Pin Set.

DESCRIPTION APPROVED  
FOR AUDITOR'S TRANSFER

BY JY Namble  
3.20.89

Maxine Bowman  
Zella Kreis  
Deed Vol 322 Page 106-51-06-000  
Parcel No. 74  
Survey 1988  
MUSKIEGON COUNTY,  
WASHINGTON TOWNSHIP,  
Quarter Twp 4, T2, R1,  
Part of Lot No 2.

OFFICE COPY  
NOT RECORDED