

Boundary and Mortgage Location Survey

Address: 4030 Edward Drive, Zanesville, Ohio 43701

M. L. McConahay
OR 2009-300

SITUATED IN:

State of Ohio, County of
Muskingum, Township of
Washington, and being part of Lot
21, in the South Half of Quarter
Township Four, Township 2, Range
7, United States Military Lands.

BASIS OF BEARINGS

Bearings are based on the west
line Edward Drive as being
North 5 degrees 00 minutes 00
seconds East as per Pl. Bk. 13,
Pg. 87.

REFERENCES

OR 2134-894
Pl. Bk. 13, Pg.
87

I hereby certify that the foregoing Mortgage
Location Survey was prepared from actual field
measurements in accordance with Chapter
4733-38, Ohio Administrative Code and is not
a boundary survey pursuant to Chapter
4733-37 of said code.

NOTE: All distance measured to improvements
are to the nearest tenth of one foot.

af 3/9/11

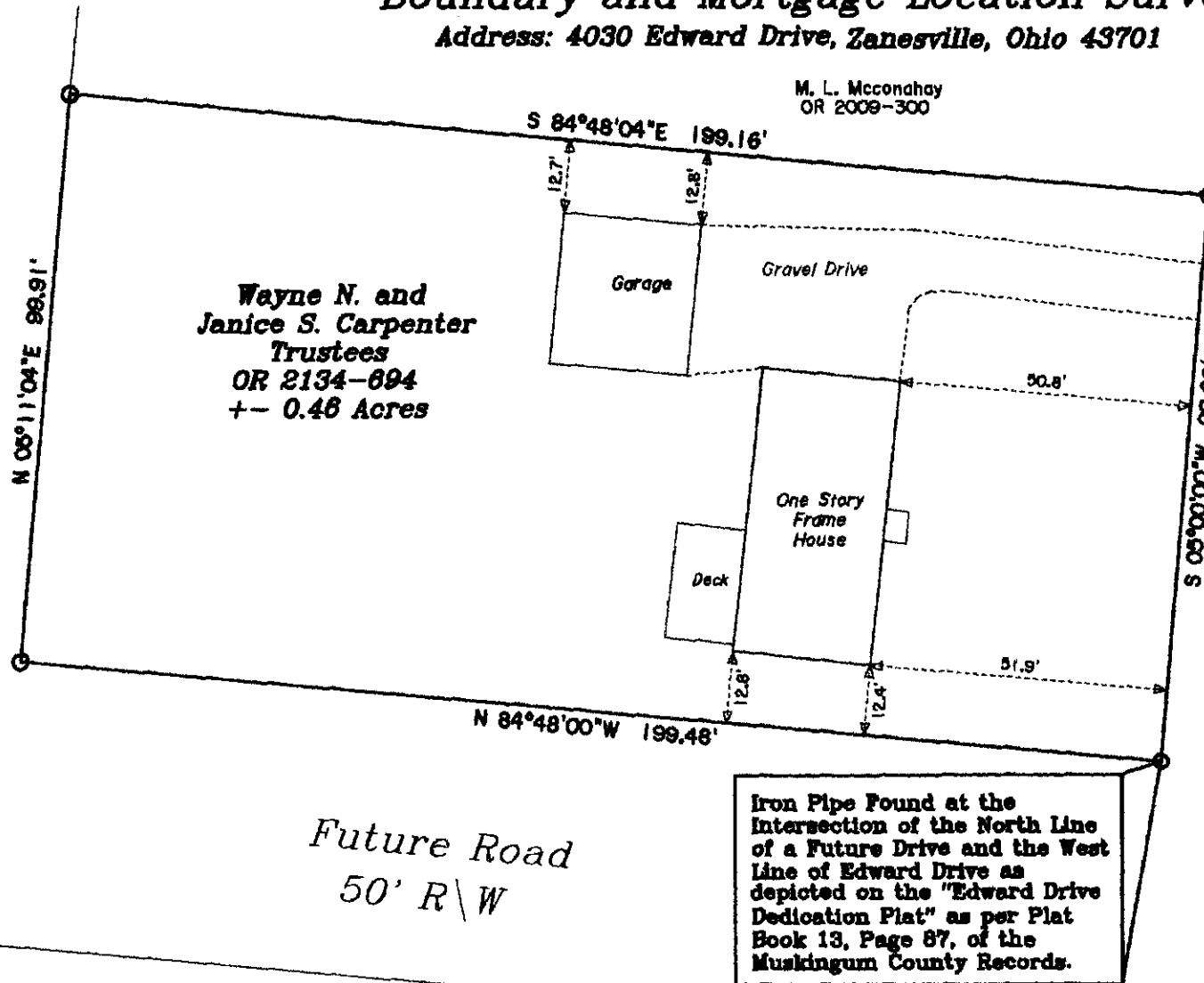

P. C. and S. K.
Townley
OR 2280-179

LEGEND

- △ Railroad Spike Set
- Iron Pin Found
- ⊞ Stone Found
- Axle Found
- Iron Pipe Found
- ▲ Railroad Spike Found
- ⊙ Iron Pin Set, 5/8" rebar
- ⊞ Monument Found

PARCEL NO.

All of: 70-08-01-20-000 +- 0.48 Acres



OFFICE COPY
NOT RECORDABLE
Date 3-6-11
Surveyor No. 7321



Newcome Surveying Company
6515 Ballard Road
Nashport, Ohio
740-452-5796