

**W. J. Biedenbach & Associates**3120 Lisa Lane  
Zanesville, OH 43701

Surveying and Mapping

Telephone (614) 453-4550  
Fax (614) 450-1000SARAH TROTT  
VOLUME 1141, PAGE 735  
AUDITORS PARCEL NUMBER 70-70-11-01-14-000 (PART)

BEING A PART OF LOT 8 OF UNDERWOOD'S ADDITION IN THE SECOND QUARTER OF TOWNSHIP 1, RANGE 7, OF THE UNITED STATES MILITARY LANDS, WASHINGTON TOWNSHIP, MUSKINGUM COUNTY, OHIO AND BEING FURTHER DESCRIBED AS FOLLOWS:

COMMENCING AT AN EXISTING STONE AT THE NORTHWEST CORNER OF LOT NUMBER 8; THENCE SOUTH 01 DEGREES 59 MINUTES 42 SECONDS WEST 337.00 FEET TO AN EXISTING IRON PIN (5/8 INCH REBAR) AT THE SOUTHWEST CORNER OF A 1.755 MORE OR LESS ACRE TRACT;

THENCE SOUTH 02 DEGREES 05 MINUTES 47 SECONDS WEST 449.39 FEET TO AN IRON PIN SET;

THENCE WITH THE NORTH LINE OF A 69.858 ACRE TRACT CONVEYED TO JOHN MICHEL SOUTH 89 DEGREES 27 MINUTES 42 SECONDS EAST 380.02 FEET TO AN IRON PIN SET, SAID IRON PIN BEING THE PLACE OF BEGINNING OF THE TRACT HEREIN INTENDED TO BE DESCRIBED;

THENCE LEAVING THE SAID MICHEL LINE AND TRAVERSING THROUGH THE S. TROTT TRACT (VOLUME 1141, PAGE 735) THE NEXT FIVE COURSES AND DISTANCES;

- 1) NORTH 35 DEGREES 37 MINUTES 49 SECONDS EAST 476.85 FEET TO AN IRON PIN SET;
- 2) NORTH 03 DEGREES 18 MINUTES 00 SECONDS EAST 254.29 FEET TO A POINT IN THE CENTER OF TOWNSHIP ROAD 190 (CULBERTSON ROAD), PASSING AN IRON PIN SET AT 224.29 FEET;
- 3) NORTH 83 DEGREES 57 MINUTES 16 SECONDS EAST 111.86 FEET TO A POINT IN THE SAID CENTER OF THE ROAD;
- 4) NORTH 85 DEGREES 03 MINUTES 00 SECONDS EAST 146.42 FEET TO A POINT IN THE SAID CENTER OF THE ROAD;
- 5) LEAVING THE SAID ROAD, SOUTH 01 DEGREES 38 MINUTES 40 SECONDS WEST 671.13 FEET TO AN IRON PIN SET ON THE ABOVE SAID NORTH LINE OF THE MICHEL TRACT;

THENCE NORTH 89 DEGREES 27 MINUTES 42 SECONDS WEST 530.31 FEET TO THE PLACE OF BEGINNING.

CONTAINING 5.155 MORE OR LESS ACRES, SUBJECT TO ALL LEGAL ROAD RIGHT-OF-WAY OF TOWNSHIP ROAD 190 (CULBERTSON ROAD).

ALL IRON PINS SET ARE 5/8 INCH X 30 INCH REBAR WITH PLASTIC IDENTIFICATION CAPS (BIEDENBACH PS5718-PS6923).

THE BEARINGS ARE BASED ON THE PREVIOUS SURVEY OF THE 1.937 MORE OR LESS ACRES AND THE 3.596 MORE OR LESS ACRE TRACTS ALONG THE NORTH SIDE OF TOWNSHIP ROAD 190.

I HEREBY CERTIFY TO THE BEST OF MY KNOWLEDGE AND BELIEF THE SURVEY AND DESCRIPTION TO BE CORRECT AS PREPARED BY ME, THIS 1<sup>ST</sup> DAY OF DECEMBER 1998.

**OFFICE COPY  
NOT RECORDABLE**

W. J. BIEDENBACH  
REGISTERED SURVEYOR 5718

DESCRIPTION APPROVED  
FOR AUDITOR'S TRANSFER  
BY *APB*  
12-17-98

# SURVEY FOR SARAH TROTT

AUDITORS PARCEL NUMBER

70-70-11-01-14-000 (PART)

BEING A PART OF LOT B OF UNDERWOOD SUBDIVISION, TOWNSHIP 1, RANGE 7, OF THE UNITED STATES MILITARY LANDS, WASHINGTON TOWNSHIP, MUSKINGUM COUNTY, OHIO.

BEARINGS ARE BASED ON THE PREVIOUS SURVEY OF THE 1.937 ± ACRE AND THE 3.696 ± ACRE TRACTS COMPLETED JUNE 17, 1996 BY C. W. HUNNELL (PS 6889).

## RESEARCH:

VOL 512, PG. 646  
VOL 248, PG. 386

SCALE 1"=100'  
0 50 100 200

PREVIOUS SURVEY OF 1.937 ± ACRES & 3.696 ± ACRES (C. W. HUNNELL PS 6889).

PREVIOUS SURVEY 69.858 ± (P. C. FORSHEY).

PREVIOUS SURVEY OF 1.000 ± ACRES (W. J. BIEDENBACH PS 5718).

MUSKINGUM COUNTY TAX MAP

## LEGEND

- EXISTING IRON PIN
- ⊙ IRON PIN SET (5/8" REBAR W/CAP)
- ANGLE POINTS
- EXISTING STONE

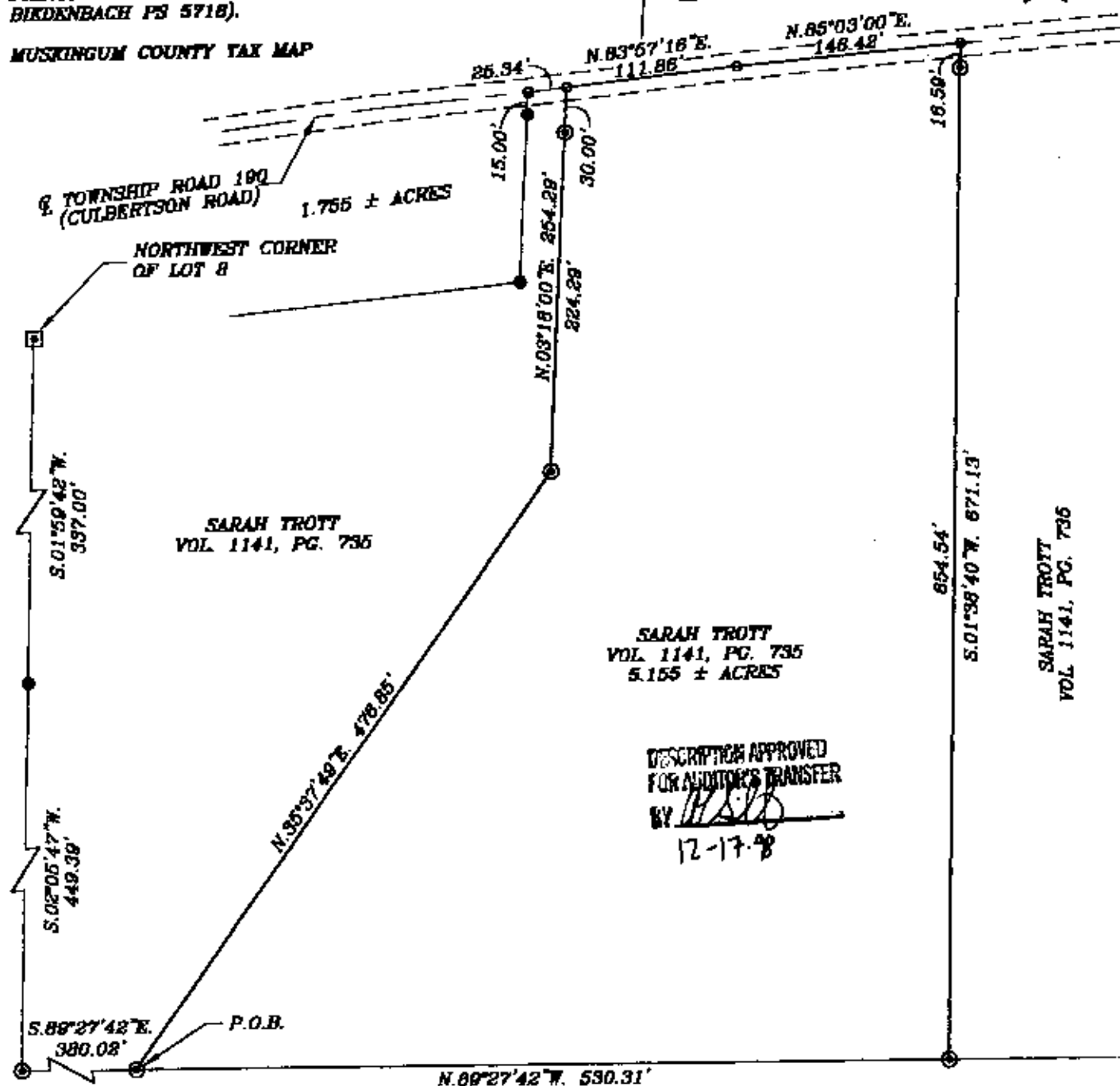

SARAH TROTT  
VOL 1141, PG. 735  
5.155 ± ACRES

DESCRIPTION APPROVED  
FOR AUDITOR'S TRANSFER  
BY *[Signature]*  
12-17-98

JOHN MICHEL

I HEREBY CERTIFY TO THE BEST OF MY KNOWLEDGE AND BELIEF THE ABOVE PLAT AND SURVEY TO BE CORRECT AND PREPARED BY ME, THIS 1st DAY OF DECEMBER, 1998.

W.J. BIEDENBACH  
REGISTERED SURVEYOR #5718

OFFICE COPY  
NOT RECORDABLE

W.J. BIEDENBACH & ASSOC.  
SURVEYING & MAPPING  
ZANESVILLE, OHIO  
(740) 453-4850

DRAWN BY: AJS	DATE: 12-01-98
SCALE: 1"=100'	CHECKED BY: WJB
JOB NO: 4365	DRAWING NO: D:\4365\TROTT_05