

- LEGEND**
- PIN (FOUND)
 - △ POINT (UNMARKED)
 - PIPE (FOUND)
 - ⊗ AXLE (FOUND)
 - ⊙ RR. SPIKE (FOUND) TOP WOOD POST
- The bearings on this plat are based on State Plane Coordinate Grid (Ohio South 1983) derived from GPS observations.

Situated in the State of Ohio, County of Muskingum, Township of Washington:

Being part of the Southeast Quarter, Section 9, Township 1, Range 7, of the US Military District, being part of the Wilma Jean Williams property recorded in Official Record Volume 1946, Page 482 of said county's deed records, further being all of Muskingum County Auditor's Parcel Number 70-15-09-48-000 and part of 70-15-09-13-000:

SURVEYOR'S NOTES AND REFERENCES:
Muskingum County Tax Maps and Orthophotos of the area.
Note #1- Lots 1 through 6 are by deed, an unrecorded subdivision of the Homer Bendure property, surveyed prior to April 1949.

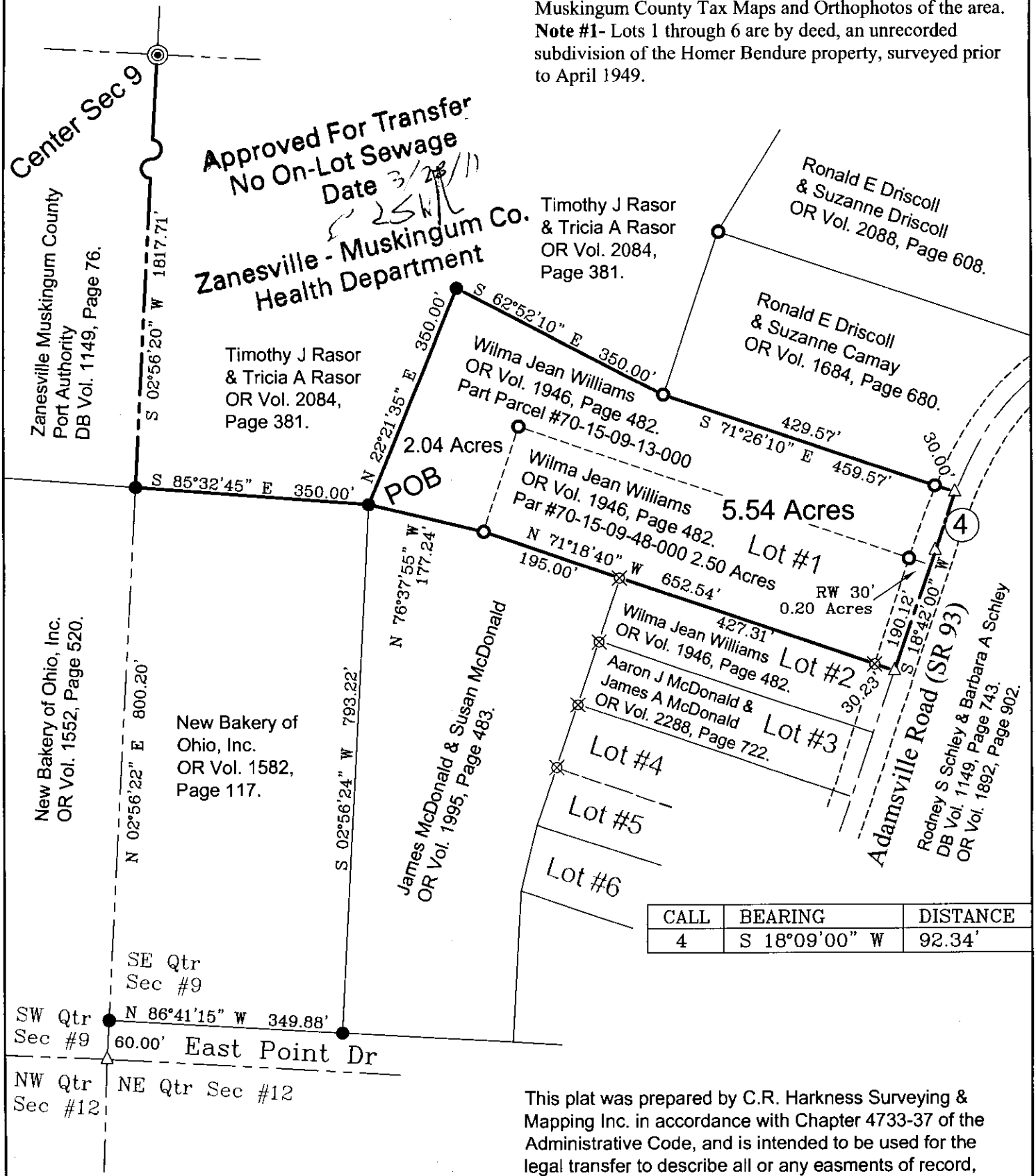



CALL	BEARING	DISTANCE
4	S 18°09'00" W	92.34'

This plat was prepared by C.R. Harkness Surveying & Mapping Inc. in accordance with Chapter 4733-37 of the Administrative Code, and is intended to be used for the legal transfer to describe all or any easements of record, nor encroachments unless otherwise indicated

DESCRIPTION
APPROVED
By: *[Signature]* 1/24/2011

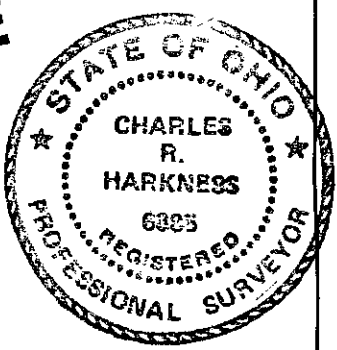
**OFFICE COPY
NOT RECORDABLE**
Harkness PLS #6885



SURVEY FOR: Wilma Jean Williams		 HARKNESS SURVEYING & MAPPING, INC. 8205 OLD TOWN ROAD ROSEVILLE, OHIO 43777 PHONE/FAX (740) 849-0122	
SURVEYED: 11/17/06 DRAWN: 2/14/11		JOB NUMBER Job#1889	DRAWING / SHEET NUMBER
SEC: 9 TWP: 1 RANGE: 7 TWP: Washington CO: Muskingum ST: Ohio			