

Know all Men by these Presents

That **DAVID KING AND MARY KING**, husband and wife

of _____ County, State of Ohio, for valuable consideration paid, grant
with general warranty covenants, to

MUSKINGUM LANDFILL, INC.

whose tax mailing address is

the following real property:

Situated in the State of Ohio, County of Muskingum, Township of Washington, and being a part of Lot 16 of Underwoods Reservation in Quarter Township 3, Township 1, North, Range 7 West of the U.S. Military Lands, and being a portion of "Parcel Two" of lands conveyed to the grantors, herein described, as recorded in Deed Book 897, Page 287, 288, and 289. And being also a portion of "Tract Five, First Parcel" of the lands conveyed to Lynette Taylor, in Deed Book 683, Page 298 and being further bounded and described as follows:

Beginning at a stone found at the northwest corner of Lot 2 of Underwoods Subdivision, Quarter Township 3, Township 1 North, Range 7 West, said stone being also the northeast corner of Mineral Addition, a plat of which is recorded in the Record of Plats of Muskingum County, Ohio in Plat Book 2, Page 2; thence N 88 Deg. 55' 32" W along the north line of Lots 89, 90 and 91 of said Mineral Addition a distance of 1647.50 feet to an iron pipe set; said iron pipe set being 2 88 Deg. 55' 32" E a distance of 371.61 feet from an iron pipe found at the southwest corner of the 14.93 acre parcel conveyed to Lynette Taylor in Deed Book 683, Page 298; thence N 30 Deg. 40' 07" E a distance of 784.20 feet to an iron pipe set; thence N 77 Deg. 28' 18" E a distance of 921.96 feet to an iron pipe set; thence N 90 Deg. 00' 00" E to the west line of Lot 3 of Underwoods Subdivision, also being the west line of a parcel deeded to B.M. Murphy (Deed Book 709, Page 299) a distance of 354.56 feet to an iron pipe set; thence S 00 Deg. 27' 55" W along the west line of Lot 3 of Underwoods Subdivision and, herein mentioned, B.M. Murphy premises a distance of 905.43 feet to a stone and being the true point of beginning, containing 26.730 acres, more or less, and subject to all easements, rights of way and restrictions of record.

The basis of the bearings used in this description is the north line of Mineral Addition as being N 88 Deg. 55' 32" W.

The above description was prepared by Vernon A. Rybski, Professional Surveyor No. 4041 of P & L Systems Limited, Worthington, Ohio from records and an actual field survey made in December 1986.

70-70-26-03-08
70-70-26-03-06

DESCRIPTION APPROVED
for Auditor's transfer

By J. J. [Signature]
2-25-87

**OFFICE COPY
NOT RECORDABLE**

Pal Systems Ltd.
 515 PITTSFIELD DRIVE WORTHINGTON, OHIO
 LAND & AERIAL SURVEYORS

SITUATED IN THE TOWNSHIP OF WASHINGTON, COUNTY OF MUSKIEGUM, STATE OF OHIO AND BEING PART OF LOT 16 OF UNDERWOODS SUBDIVISION, QUARTER TOWNSHIP 3, TOWNSHIP 1 NORTH, RANGE 7 WEST OF THE U. S. MILITARY LANDS

SCALE 1"=200 FT.
 C. = CHAINS

B.M.
MURPHY
 D.B. 709-299

LOT 3

LOT 2

PART OF LOT 16

KING
 D.B. 893-280

PARCEL 1
 26.730 Acres

LYNETTE TAYLOR
 D.B. 683-298

WM. R. HARPER
 D.B. 374-366
 PARCEL 2
 5.62 Acres

LOT 88
E. MAXWELL
 D.B. 630-97

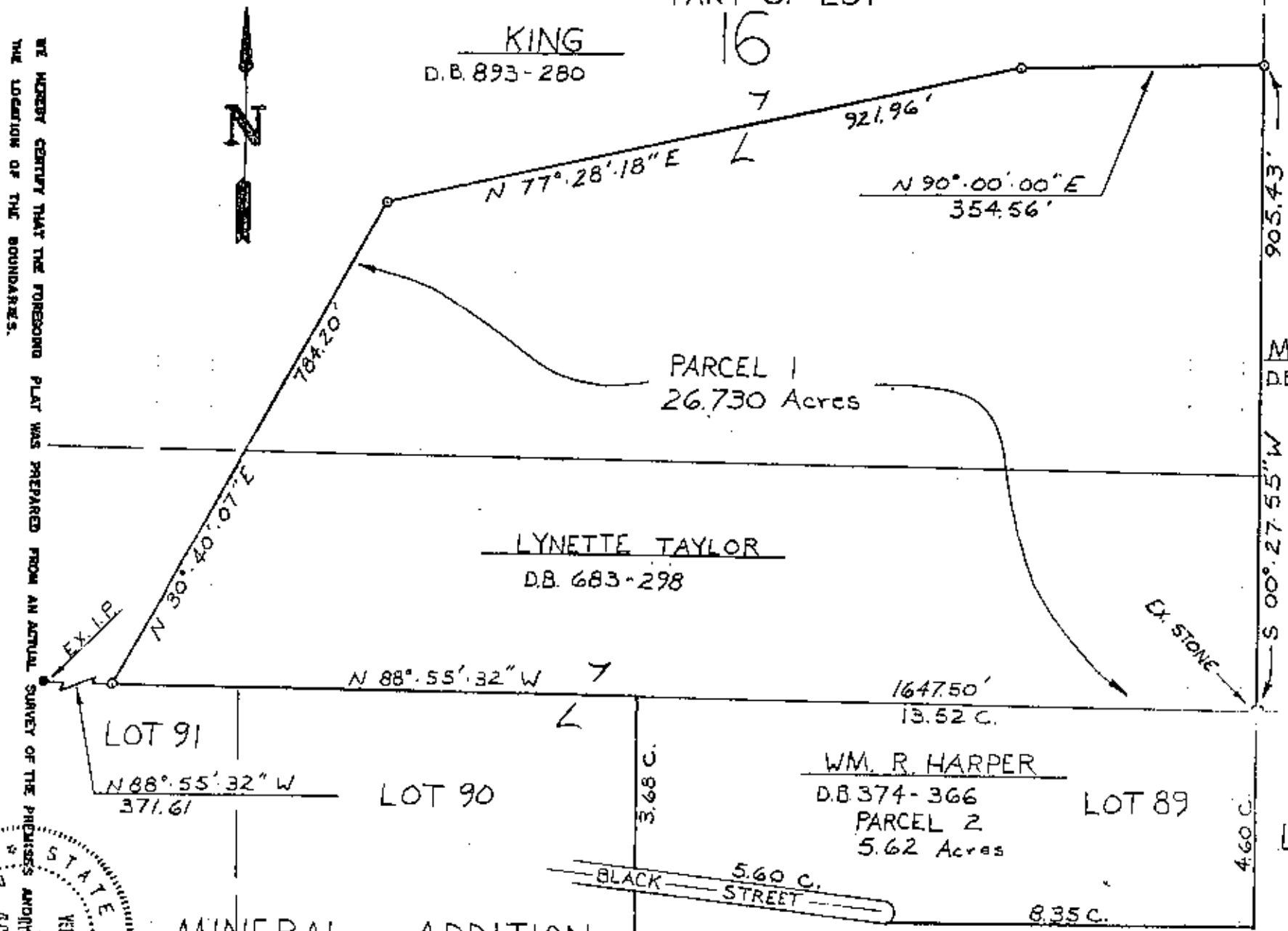

MINERAL ADDITION
 PLAT BOOK 2 PAGE 2

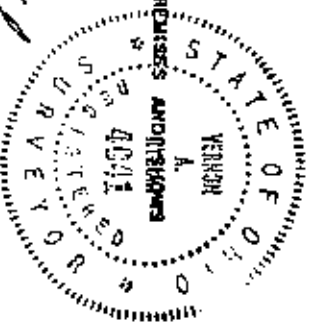

OFFICE COPY
 NOT RECORDED
 BY 44044 REGISTERED SURVEYOR - 18-96

PA 71-5371 DWS BY VM
 O = I.P. SET
 • = I.P. FOUND