

Lonnie Kennedy
11/20/84

~~70-34-07~~
70-34-07

Situated in the State of Ohio, County of Muskingum, Township of ~~Linburgh~~, T 1, R 7, Quarter Twp. 3, Linburgh Allotment, Plat Book 2, Page 2, bounded and described as follows:

Parcel One 70-34-04-07-001 70-34-04-08-001

Part of a forty (40) foot wide unnamed street to be closed. Beginning at a stone at the Southeast corner of Lot No. 71 of said allotment; thence along the East side of Lots 71 and 64 North $20^{\circ} 15'$ West 389.40 feet to an iron pin at the Northeast corner of Lot 64; thence leaving Lot 64 across a forty (40) foot street South $87^{\circ} 13'$ East 40.00 feet; thence South $20^{\circ} 15'$ East 389.40 feet to an iron pin; thence North $87^{\circ} 13'$ West 40.00 feet to a stone the place of beginning, containing 0.36 acres more or less.

Parcel Two 70-34-04-05-001

Being a part of Lots 65, 70 and 72 of said allotment, beginning at the Northeast corner of Lot 65; thence along the East side of Lots 65, 70 and 72 South $20^{\circ} 15'$ East 389.40 feet; thence South $87^{\circ} 40'$ West 40.00 feet to an iron pin; thence North $3^{\circ} 36' 52''$ East 391.50 feet to an iron pin the place of beginning, containing 0.179 acres more or less.

Bearings are those used in Linburgh Allotment, Plat Book 2, Page 2.

Auditor Parcel Nos. for Darrell Krouskouph Lots 65, 70 and 72 are 70-01231, 70-01232 and 70-01233.

Survey Description By:

**OFFICE COPY
NOT RECORDABLE**
R. L. Daniels
Registered Surveyor No. 5410

70-34-04

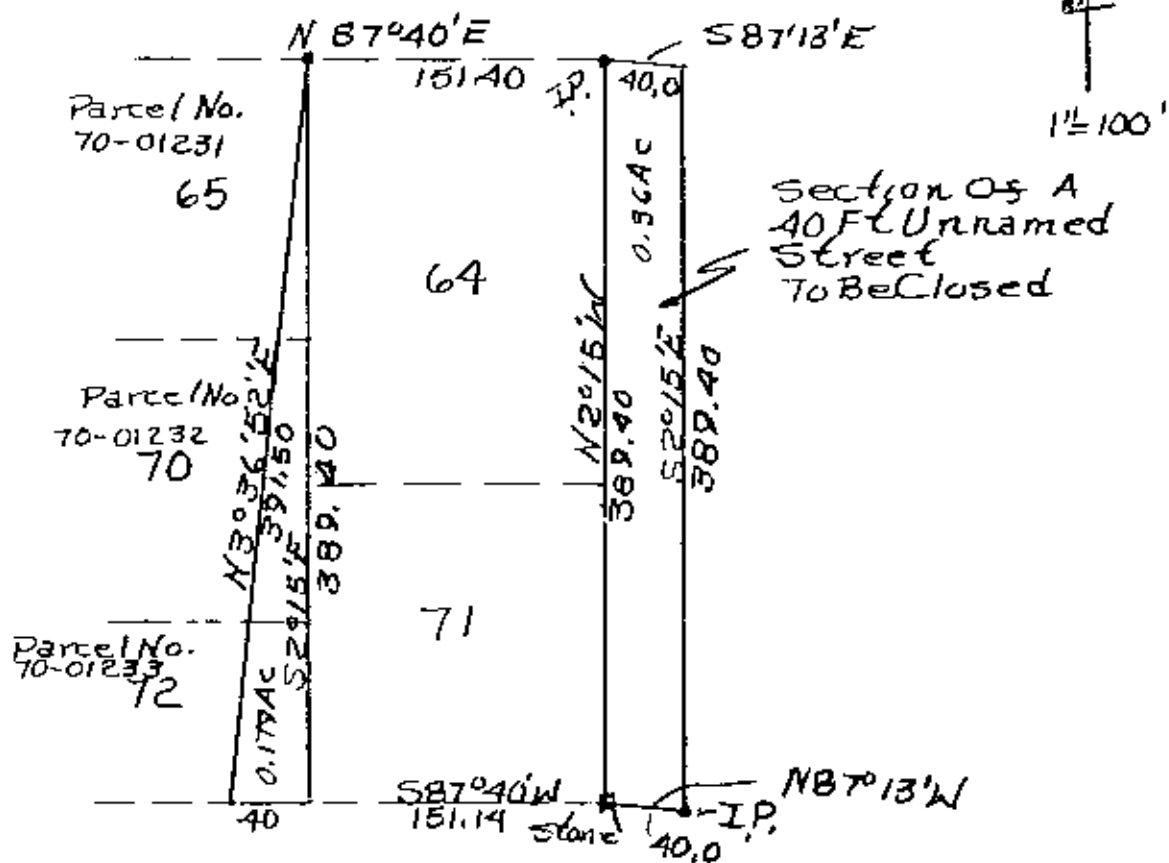

OFFICE COPY
NOT RECORDED
Part of
Survey Plat Book 2, Page 2,
By H. L. R. Reg Surveyor
No. 54760/20/84
Muskingum County,
Washington Township,
T 1, R 7, Quarter Township 3.