

**SITUATED IN**

The State of Ohio, County of Muskingum,  
Township of Washington, 3rd Quarter Township,  
T1, R7, United States Military Lands also being part of  
Lots 1 & 2 of Briarcliff Subdivision recorded in  
Plat Book 11, Page 16.

**BASIS OF BEARING**

Bearings are based on State Plane Grid Coordinates,  
NAD83, Ohio South, per GPS Observation.

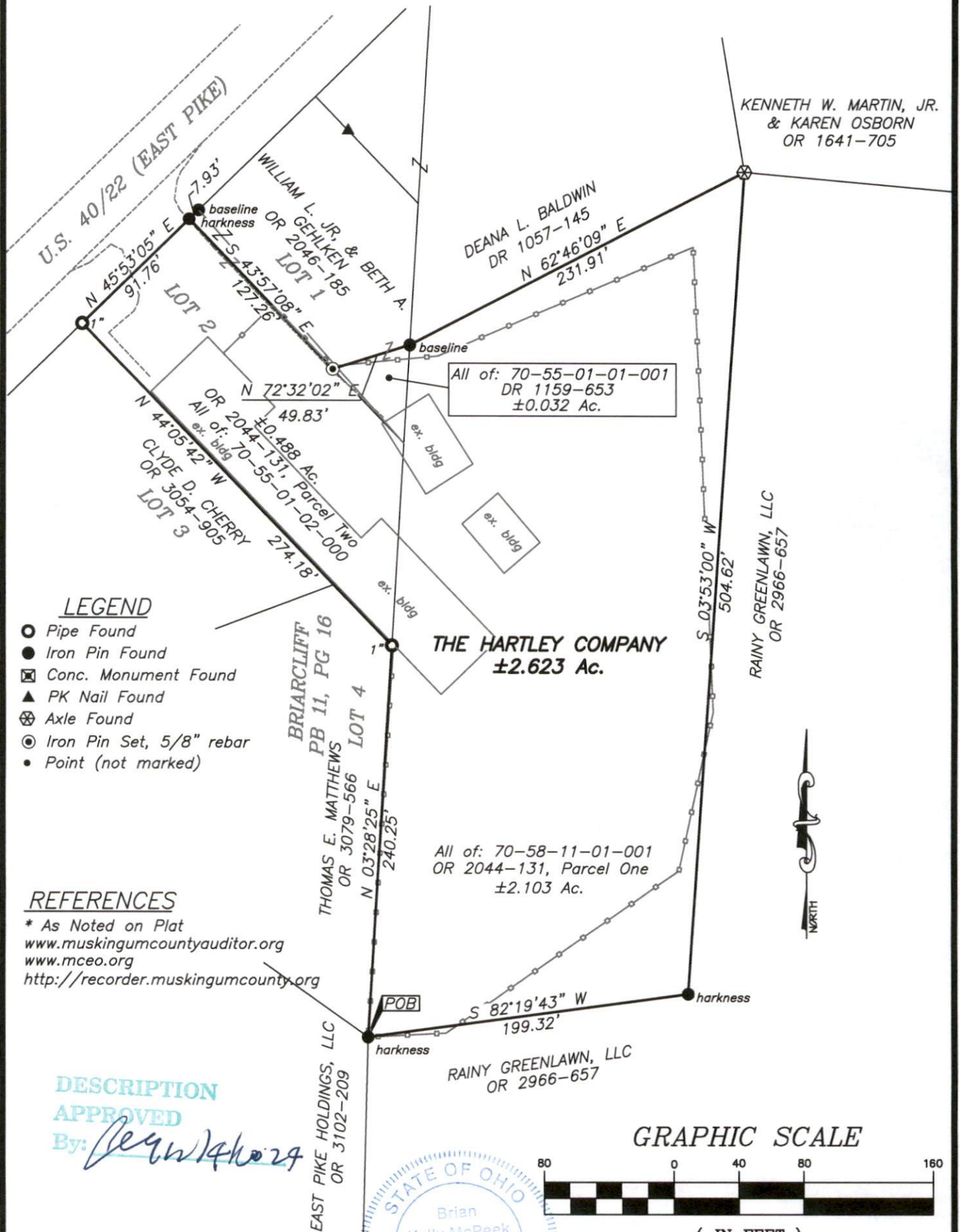

Brian Kelly McPeck  
Reg. Surveyor No. 8517

**OFFICE COPY**  
**NOT RECORDABLE**

This plat was prepared by McPeck Land Surveying, LLC  
in accordance with Chapter 4733-37 of the Administrative Code,  
and is intended to be used for the legal transfer of the property  
described and does not intend to describe all or any easements of  
record, nor encroachments unless otherwise intended.

**MCPECK  
LAND  
SURVEYING**  
LLC  
[www.mcpecklandsurveying.com](http://www.mcpecklandsurveying.com)  
email: [brian@mcpecklandsurveying.com](mailto:brian@mcpecklandsurveying.com)  
1705 East Pike, \* Zanesville, Oh 43701 \* 740.704.6073