

W. J. Biedenbach & Associates

3120 Lisa Lane
Zanesville, OH 43701

Surveying and Mapping

Telephone (740) 450-4850
Fax (740) 450-1000

PATRICIA M. HORNER
AUDITORS PARCEL NUMBER 71-70-62-02-04-005 (PART)
TRACT 8

BEING A PART OF QUARTER TOWNSHIP 4, TOWNSHIP 1, RANGE 7, OF THE UNITED STATES MILITARY LANDS, WASHINGTON TOWNSHIP, MUSKINGUM COUNTY, OHIO AND BEING FURTHER DESCRIBED AS FOLLOWS:

COMMENCING AT A POINT AT THE SOUTHWEST CORNER OF THE NORTHWEST QUARTER OF SECTION 11:

THENCE WITH THE SOUTH LINE OF THE SAID NORTHWEST QUARTER (NORTH LINE OF QUARTER TOWNSHIP 4), NORTH 90 DEGREES 00 MINUTES 00 SECONDS EAST 893.10 FEET TO AN EXISTING IRON PIN (5/8 INCH REBAR);

THENCE CONTINUING WITH SAID LINE NORTH 90 DEGREES 00 MINUTES 00 SECONDS EAST 415.00 FEET TO AN IRON PIN SET, PASSING AN IRON PIN SET AT 290.00 FEET;

THENCE LEAVING THE SAID SOUTH LINE AND TRAVERSING INTO THE 14.182 MORE OR LESS ACRE TRACT CONVEYED TO PATRICIA M. HORNER BY DEED RECORDED IN VOLUME 1132, PAGE 879 OF THE MUSKINGUM COUNTY DEED RECORDS, SOUTH 05 DEGREES 22 MINUTES 00 SECONDS WEST, PASSING AN IRON PIN SET AT 123.14 FEET, A TOTAL DISTANCE OF 263.82 FEET TO AN IRON PIN SET, SAID IRON PIN BEING THE PLACE OF BEGINNING OF THE TRACT HEREIN INTENDED TO BE DESCRIBED;

THENCE CONTINUING SOUTH 05 DEGREES 22 MINUTES 00 SECONDS WEST 202.68 FEET TO AN IRON PIN SET, PASSING AN IRON PIN SET AT 75.80 FEET;

THENCE NORTH 66 DEGREES 34 MINUTES 16 SECONDS WEST 125.29 FEET TO AN IRON PIN SET;

THENCE WITH A CURVE TO THE RIGHT HAVING A RADIUS OF 100.00 FEET (CHORD BEARING NORTH 28 DEGREES 02 MINUTES 28 SECONDS WEST 124.58 FEET) AN ARC DISTANCE OF 134.50 FEET TO AN IRON PIN SET;

THENCE NORTH 10 DEGREES 29 MINUTES 20 SECONDS EAST 58.52 FEET TO AN IRON PIN SET;

THENCE WITH A CURVE TO THE LEFT HAVING A RADIUS OF 50.00 FEET (CHORD BEARING NORTH 54 DEGREES 17 MINUTES 10 SECONDS EAST 27.90 FEET) AN ARC DISTANCE OF 28.28 FEET TO AN IRON PIN SET;

THENCE SOUTH 78 DEGREES 41 MINUTES 38 SECONDS EAST 162.32 FEET TO THE PLACE OF BEGINNING.

CONTAINING 0.750 MORE OR LESS ACRES AND BEING SUBJECT TO ALL APPLICABLE EASEMENTS.

ALSO THE FOLLOWING FIFTY FOOT WIDE INGRESS AND EGRESS EASEMENT

BEING A PART OF QUARTER TOWNSHIP 4, TOWNSHIP 1, RANGE 7, OF THE UNITED STATES MILITARY LANDS, WASHINGTON TOWNSHIP, MUSKINGUM COUNTY, OHIO AND BEING FURTHER DESCRIBED AS FOLLOWS:

COMMENCING AT A POINT AT THE SOUTHWEST CORNER OF THE NORTHWEST QUARTER OF SECTION 11:

THENCE WITH THE SOUTH LINE OF THE SAID NORTHWEST QUARTER (NORTH LINE OF QUARTER TOWNSHIP 4), SOUTH 90 DEGREES 00 MINUTES 00 SECONDS EAST 893.10 FEET (BY DEED) TO AN EXISTING IRON PIN (5/8 INCH REBAR);

THENCE LEAVING THE SAID SOUTH LINE AND WITH THE WEST LINE OF A 14.182 MORE OR LESS ACRE TRACT CONVEYED TO PATRICIA M. HORNER BY DEED RECORDED IN VOLUME 1132, PAGE 879 OF THE MUSKINGUM COUNTY DEED RECORDS, SOUTH 10 DEGREES 29 MINUTES 20 SECONDS WEST 75.00 FEET TO AN IRON PIN SET;

THENCE LEAVING THE SAID WEST LINE AND TRAVERSING THROUGH THE SAID HORNER TRACT, SOUTH 58 DEGREES 25 MINUTES 41 SECONDS EAST 191.14 FEET TO AN IRON PIN SET; SAID POINT BEING THE PLACE OF BEGINNING OF THIS EASEMENT;

THENCE TRAVERSING THROUGH THE SAID HORNER TRACT THE NEXT 18 COURSES AND DISTANCES;

W. J. Biedenbach & Associates

3120 Lisa Lane
Zanesville, OH 43701

Surveying and Mapping

Telephone (740) 450-4850
Fax (740) 450-1000

- 1) WITH A CURVE TO THE RIGHT HAVING A RADIUS OF 50.00 FEET (CHORD BEARING NORTH 73 DEGREES 51 MINUTES 43 SECONDS EAST 67.29 FEET) AN ARC DISTANCE OF 73.81 FEET TO AN IRON PIN SET;
- 2) CONTINUING WITH A CURVE TO THE RIGHT HAVING A RADIUS OF 50.00 FEET (CHORD BEARING SOUTH 12 DEGREES 52 MINUTES 57 SECONDS EAST 77.68 FEET) AN ARC DISTANCE OF 88.95 FEET TO AN IRON PIN SET;
- 3) CONTINUING WITH A CURVE TO THE RIGHT HAVING A RADIUS OF 50.00 FEET (CHORD BEARING SOUTH 54 DEGREES 17 MINUTES 10 SECONDS WEST 27.90 FEET) AN ARC DISTANCE OF 28.28 FEET TO AN IRON PIN SET;
- 4) SOUTH 10 DEGREES 29 MINUTES 20 SECONDS WEST 58.52 FEET TO AN IRON PIN SET;
- 5) WITH A CURVE TO THE LEFT HAVING A RADIUS OF 100.00 FEET (CHORD BEARING SOUTH 28 DEGREES 02 MINUTES 28 SECONDS EAST 124.58 FEET) AN ARC DISTANCE OF 134.50 FEET TO AN IRON PIN SET;
- 6) SOUTH 66 DEGREES 34 MINUTES 16 SECONDS EAST 149.28 FEET TO AN IRON PIN SET;
- 7) SOUTH 59 DEGREES 59 MINUTES 00 SECONDS EAST 204.41 FEET TO A POINT;
- 8) WITH A CURVE TO THE LEFT HAVING A RADIUS OF 150.00 FEET (CHORD BEARING SOUTH 69 DEGREES 14 MINUTES 30 SECONDS EAST 48.27 FEET) AN ARC DISTANCE OF 48.48 FEET TO A POINT;
- 9) SOUTH 78 DEGREES 30 MINUTES 00 SECONDS EAST 61.55 FEET TO AN IRON PIN SET;
- 10) WITH A CURVE TO THE RIGHT HAVING A RADIUS OF 322.79 FEET (CHORD BEARING SOUTH 64 DEGREES 46 MINUTES 52 SECONDS EAST 141.24 FEET) AN ARC DISTANCE OF 142.40 FEET TO AN IRON PIN SET;
- 11) SOUTH 51 DEGREES 03 MINUTES 44 SECONDS EAST 386.78 FEET TO A POINT IN THE CENTER OF COUNTY ROAD 191 (JACKSON ROAD);
- 12) SOUTH 34 DEGREES 26 MINUTES 25 SECONDS WEST 50.16 FEET TO A POINT IN THE CENTER OF SAID ROAD;
- 13) LEAVING THE SAID ROAD, NORTH 51 DEGREES 03 MINUTES 44 SECONDS WEST 390.71 FEET TO AN EXISTING IRON PIN (5/8 INCH REBAR), PASSING AN EXISTING IRON PIN (5/8 INCH REBAR) AT 20.00 FEET;
- 14) WITH A CURVE TO THE LEFT HAVING A RADIUS OF 272.79 FEET (CHORD BEARING NORTH 64 DEGREES 46 MINUTES 52 SECONDS WEST 117.53 FEET) AN ARC DISTANCE OF 118.46 FEET TO AN IRON PIN SET;
- 15) NORTH 78 DEGREES 30 MINUTES 00 SECONDS WEST 61.55 FEET TO AN IRON PIN SET;
- 16) WITH A CURVE TO THE RIGHT HAVING A RADIUS OF 200.00 FEET (CHORD BEARING NORTH 69 DEGREES 14 MINUTES 30 SECONDS WEST 64.35 FEET) AN ARC DISTANCE OF 64.63 FEET TO AN IRON PIN SET;
- 17) NORTH 59 DEGREES 59 MINUTES 00 SECONDS WEST 201.53 FEET TO AN IRON PIN SET;
- 18) NORTH 66 DEGREES 34 MINUTES 16 SECONDS WEST 146.40 FEET TO AN IRON PIN SET;
- 19) WITH A CURVE TO THE RIGHT HAVING A RADIUS OF 150.00 FEET (CHORD BEARING NORTH 57 DEGREES 20 MINUTES 14 SECONDS WEST 48.34 FEET) AN ARC DISTANCE OF 48.35 FEET TO AN IRON PIN SET;
- 20) CONTINUING WITH A CURVE TO THE RIGHT HAVING A RADIUS OF 150.00 FEET (CHORD BEARING NORTH 18 DEGREES 48 MINUTES 26 SECONDS WEST 146.80 FEET) AN ARC DISTANCE OF 153.39 FEET TO AN IRON PIN SET;
- 21) NORTH 10 DEGREES 29 MINUTES 20 SECONDS EAST 58.52 FEET TO AN IRON PIN SET;
- 22) WITH A CURVE TO THE RIGHT HAVING A RADIUS OF 50.00 FEET (CHORD BEARING NORTH 08 DEGREES 58 MINUTES 10 SECONDS WEST 65.00 FEET) AN ARC DISTANCE OF 70.76 FEET TO THE PLACE OF BEGINNING.

ALL IRON PINS SET ARE 5/8 INCH X 30 INCH REBAR WITH PLASTIC IDENTIFICATION CAPS (BIEDENBACH PS5718-PS6923).

THE BEARINGS ARE BASED ON THE PREVIOUS SURVEY OF 14.182 MORE OR LESS ACRES CONVEYED TO P. HORNER BY DEED RECORDED IN VOLUME 1132, PAGE 879.

I HEREBY CERTIFY TO THE BEST OF MY KNOWLEDGE AND BELIEF THE SURVEY AND DESCRIPTION TO BE CORRECT AS OF THIS DATE, THIS 2ND DAY OF DECEMBER 1999.

W. J. BIEDENBACH
REGISTERED SURVEYOR 5718

DESCRIPTION APPROVED
FOR AUDITOR'S FILE
BY *[Signature]*

12-15-99

SURVEY OF TRACT 8 FOR ALAN HORNER

AUDITORS PARCEL NUMBER
71-70-62-02-04-005 (PART)

BEING A PART OF QUARTER TOWNSHIP 4, TOWNSHIP 1
RANGE 7, OF THE UNITED STATES MILITARY LANDS,
WASHINGTON TOWNSHIP, MUSKINGUM COUNTY, OHIO

BEARINGS ARE BASED ON THE PREVIOUS SURVEY OF
14.162 + ACRES CONVEYED TO P. HORNER BY DEED
RECORDED IN VOLUME 1132, PAGE 879

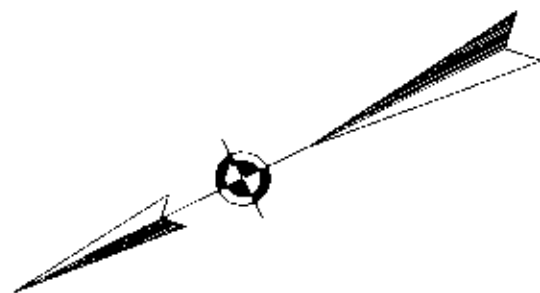

SCALE 1"=150'
0 75 150 300

RESEARCH:

P. R. 9, PG. 47
VOL. 1001, PG. 225
VOL. 1132, PG. 879
VOL. 1087, PG. 644

LEGEND

- IRON PIN FOUND
- ⊙ IRON PIN SET
(5/8" REBAR W/CAP)
- ANGLE POINTS
- ⌈---⊙---⌋ QUARTER CORNER

DESCRIPTION/STAMPED
FOR AUDITORS TO REVIEW
BY *[Signature]*

12-15-99

I HEREBY CERTIFY TO THE BEST OF MY
KNOWLEDGE AND BELIEF THE ABOVE PLAT AND
SURVEY TO BE CORRECT AS PREPARED BY ME,
THIS 2nd DAY OF DECEMBER, 1999.

**OFFICE COPY
NOT RECORDABLE**

W.J. BIEDENBACH
REGISTERED SURVEYOR #5718

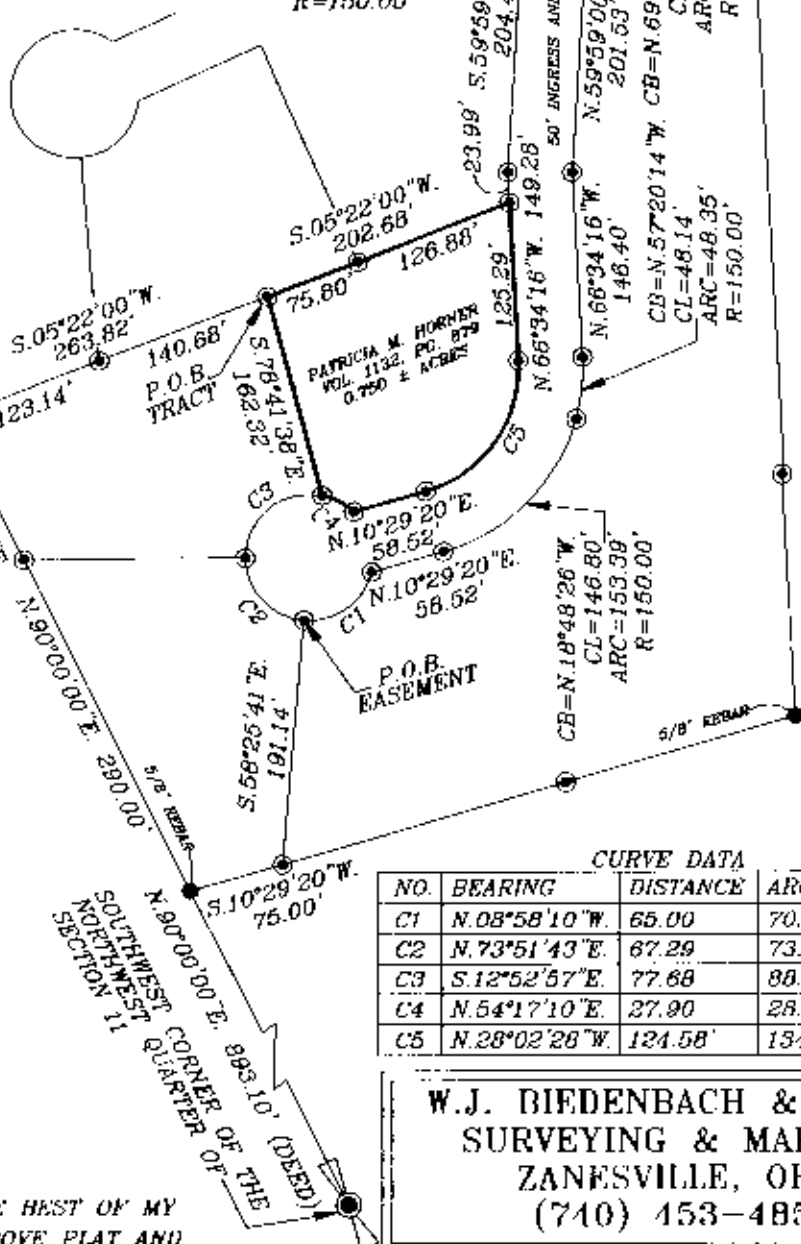

M. M. GRIMM
VOL. 1001, PG. 225

CURVE DATA				
NO.	BEARING	DISTANCE	ARC	RADIUS
C1	N.08°58'10\"W.	65.00	70.76	50.00
C2	N.73°51'43\"E.	67.29	73.81	50.00
C3	S.12°52'57\"E.	77.68	80.95	50.00
C4	N.54°17'10\"E.	27.90	28.28	50.00
C5	N.28°02'26\"W.	124.58	134.50	100.00

W.J. BIEDENBACH & ASSOC.
SURVEYING & MAPPING
ZANESVILLE, OHIO
(740) 453-4850

DRAWN BY: AJS	DATE: 12-02 99
SCALE: 1"=150'	CHECKED BY: WJB
JOB NO: 4134	DRAWING NO: D:\4134\HORN_08