

Being a part of the fourth Quarter of Township one, Range seven, United States Military Lands, Washington Township, Muskingum County, Ohio and being further described as follows:

Commencing at a point marked by an existing axle at the Southeast Corner of Lot number 14 of Melody Hills Subdivision as recorded in Plat Book eight page 41 of the Muskingum County Plat Records; thence South 22 degrees 58 minutes 53 seconds East 20.00 feet to a point in the center of Township Road number 108 (Boggs Road), said point being the place of beginning of this tract; thence North 64 degrees 26 minutes 07 seconds East 27.45 feet to a point in the center of Township Road number 108; thence South 05 degrees 57 minutes 00 seconds East 317.15 feet to a point marked by an iron pin, passing a point marked by an iron pin at 21.21 feet; thence North 64 degrees 56 minutes 30 seconds West 25.33 feet to a point marked by an existing axle; thence North 05 degrees 57 minutes 00 seconds West 476.79 feet to a point marked by an existing axle; thence North 22 degrees 58 minutes 53 seconds West 20.00 feet to the place of beginning.

Containing 0.234 more or less acres, subject to all legal road right-of-ways.

I hereby certify the above description to be correct as prepared by me, this 26th day of October 1981.

OFFICE COPY
NOT RECORDED
W. J. BIEDER
REG. SURVEYOR

DESCRIPTION APPROVED
for Auditor's transfer
By _____

D. Sigrist
934-10-81

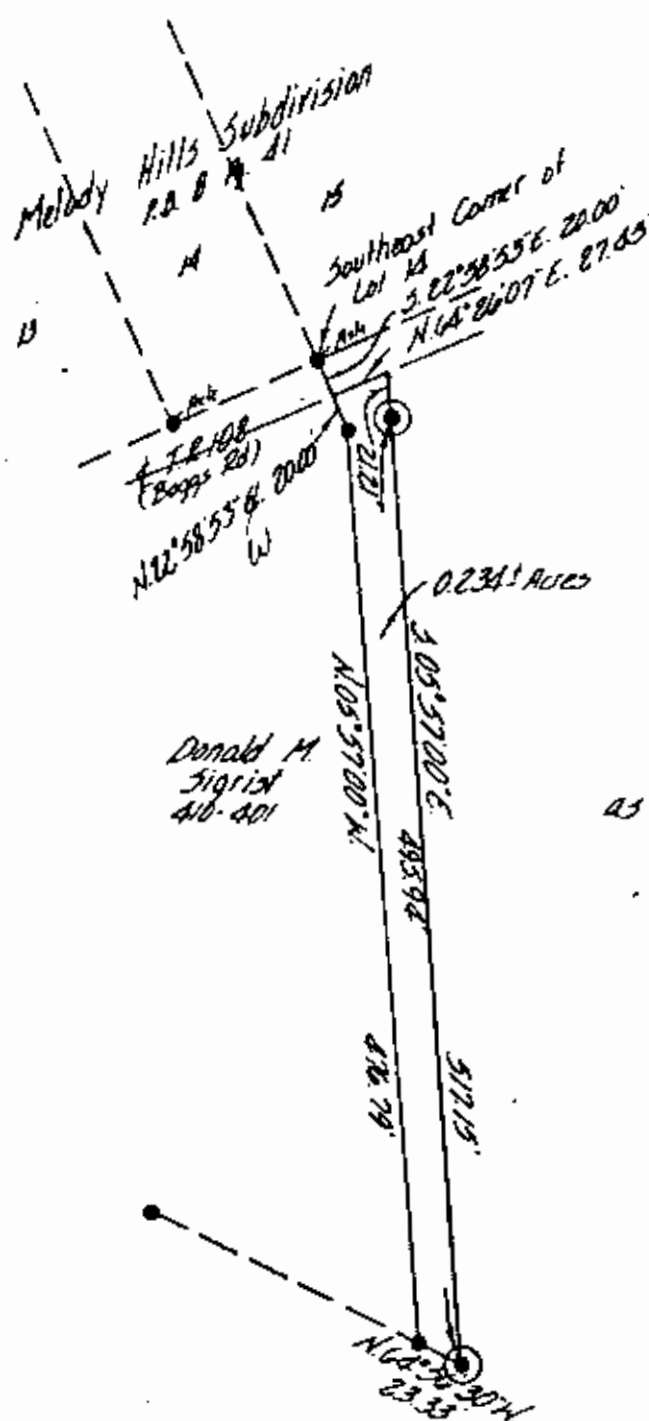

• ~ Existing Arks

⊙ ~ Iron Pins Set - 1/2 gal. pipe

Bearings based on deed bearings as recorded in P.O. #10 P. 401.

Being a part of the fourth Quarter of Township one, Range seven, United States Military Lands, Washington Township, Muskingum County, Ohio

I hereby certify the above plat and survey to be correct as prepared by me, this 26th day of October 1981.

W. J. BIEDENBACH

W. J. BIEDENBACH
REG. SURVEYOR 157

DESCRIPTION APPROVED
for Auditor's transfer
By _____

W. J. BIEDENBACH & ASSOC.

Surveying & Mapping
3120 Lisa Ln. Zanesville, Ohio 43701
(614) 453-4850

Drawn by: *MS* Date: 10-10-81

Scale: 1" = 100' Checked by: *MS*

Job No: 934-10-81 D. Sigrist