

SURVEYING &amp; MAPPING

**L. Peter Dinan & Associates**

27 South Sixth Street

P.O. Box 55, Zanesville, Ohio 43702-0055

Ralph M. Hanes, Trust  
 4.52 Acres  
 All of Parcel #70-78-01-11-000

Situated in the State of Ohio, County of Muskingum, Township of Washington.

Being a part of Quarter Township 4, Township 1, Range 7 bounded and described as follows:

Commencing at an iron pin found at the southeast corner of Lot 6 in Reed Acres; thence south 5 degrees 23 minutes 10 seconds west 25.0 feet to a point in Boggs Road; thence along said road north 87 degrees 18 minutes 40 seconds east 523.33 feet to a point; thence leaving said road south 5 degrees 08 minutes 20 seconds west 847.41 feet to a concrete filled 6 inch casing and the true place of beginning of the premises herein intended to be described; thence south 87 degrees 34 minutes east 309.35 feet to an iron pipe found; thence south 6 degrees 54 minutes 35 seconds west 644.23 feet to an iron pin placed on the north right of way line of Interstate #70; thence along said right of way line south 86 degrees 15 minutes 55 seconds west 292.60 feet to an iron pin placed; thence north 5 degrees 08 minutes 20 seconds east 674.46 feet to the true place of beginning, containing four and fifty-two hundredths (4.52) acres more or less.

This description written from a survey made by L. Peter Dinan, Registered Surveyor #5451, March 26, 2009.

DESCRIPTION

APPROVED

DATE

BY

SIGNATURE

DATE

BY

SIGNATURE

DATE

BY

SIGNATURE

DATE

BY

SIGNATURE

DATE

BY

SIGNATURE

DATE

BY

SIGNATURE

DATE

BY

SIGNATURE

DATE

BY

SIGNATURE

DATE

BY

SIGNATURE

DATE

BY

SIGNATURE

OFFICE COPY  
 NOT RECORDED





L. PETER DINAN & ASSOCIATES  
27 SOUTH SIXTH STREET  
ZANESVILLE, OHIO

2200 ACRES

R.B. 15, PAGES 36 & 37

LOT 6

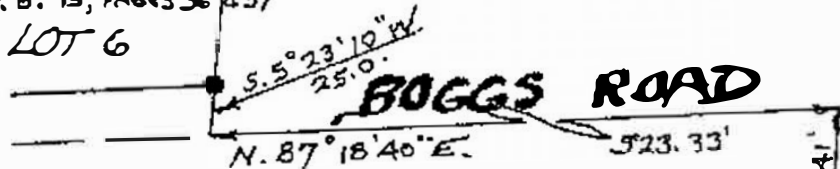

1"=100'

- IRON PIN FOUND
- ⊙ CONCRETE FILLED CASING
- IRON PIPE FOUND
- ⊙ IRON PIN PLACED

PART OF  
QTR. TWP. 4, TWP. 1, R. 7  
WASHINGTON TOWNSHIP  
MUSKINGUM CO. OHIO  
MAR. 27, 1919

HERMIT B. HANES  
D.B. 2016, P. 228

N. 5° 08' 20" E. 674.46'

S. 50° 20' W. 847.41'

E. C. BUTLER  
D.B. 850, P. 276

E. L. RILEY

S. 87° 34' 00" E. 309.35'

4<sup>52</sup> Ac.

ALL OF PARCEL # 70.28.01.11.000

S. 6° 54' 35" W. 644.23'

DOROTHY STEMM, TR.  
D.B. 525, P. 981

S. 86° 15' 55" W. 292.60'

INTERSTATE ROUTE #70

"Not to be used as a separate building site or transferred as an independent parcel in the future without planning commission approval in accordance with applicable subdivision regulations. Parcel 01 combined to Auditor's Parcel Number

APPROVED  
7/15/1919



OFFICE COPY  
NOT RECORDED  
L. PETER DINAN  
REGISTERED SURVEYOR