

SITUATED IN:

State of Ohio, County of Muskingum, Township of Washington, and being all of Lot 73 of Lawndale Acres No. 3.

LEGEND

- △ Railroad Spike Set
- Iron Pin Found
- ⊕ Stone Found
- Axle Found
- Iron Pipe Found
- ▲ Railroad Spike Found
- ⊙ Iron Pin Set, 5/8" rebar
- ⊠ Monument Found

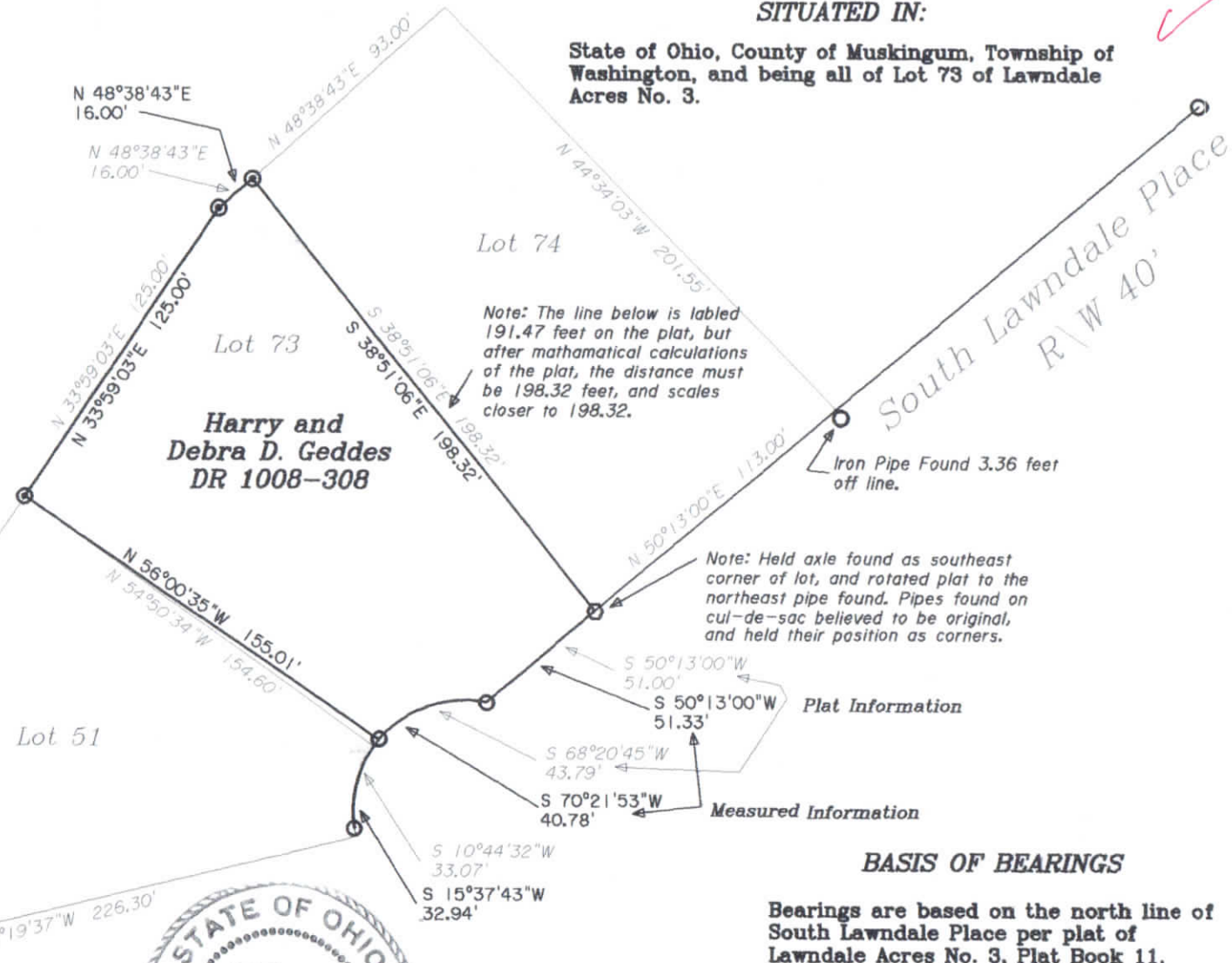
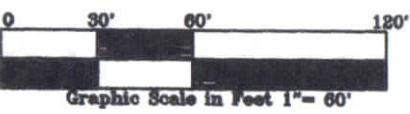

**OFFICE COPY
NOT RECORDABLE**

Reg. Surveyor No. 7321

BASIS OF BEARINGS

Bearings are based on the north line of South Lawndale Place per plat of Lawndale Acres No. 3, Plat Book 11, Page 9.

PARCEL NO.

All of: 71-70-80-03-06-000

Newcome Surveying Company
6515 Ballard Road
Nashport, Ohio
740-452-5796

4-4-07