

# SURVEY FOR RUTH V. LUBURGH

AUDITORS PARCEL NUMBER

71-70-88-01-01-000 (PART) *PS*

BEING A PART OF THE 4th QUARTER OF TOWNSHIP 1,  
RANGE 7, OF THE UNITED STATES MILITARY LANDS,  
WASHINGTON TOWNSHIP, MUSKINGUM COUNTY, OHIO

BEARINGS ARE BASED ON THE CENTERLINE SURVEY  
OF INTERSTATE 70 AS RECORDED IN P.B. 10, PG. 58

## LEGEND

- EXISTING IRON PIN
- ⊙ IRON PIN SET  
(6/8" REBAR W/CAP)
- ANGLE POINTS
- ▲ EXISTING MONUMENT

SCALE 1"=120'

0 60 120 240

RESEARCH:

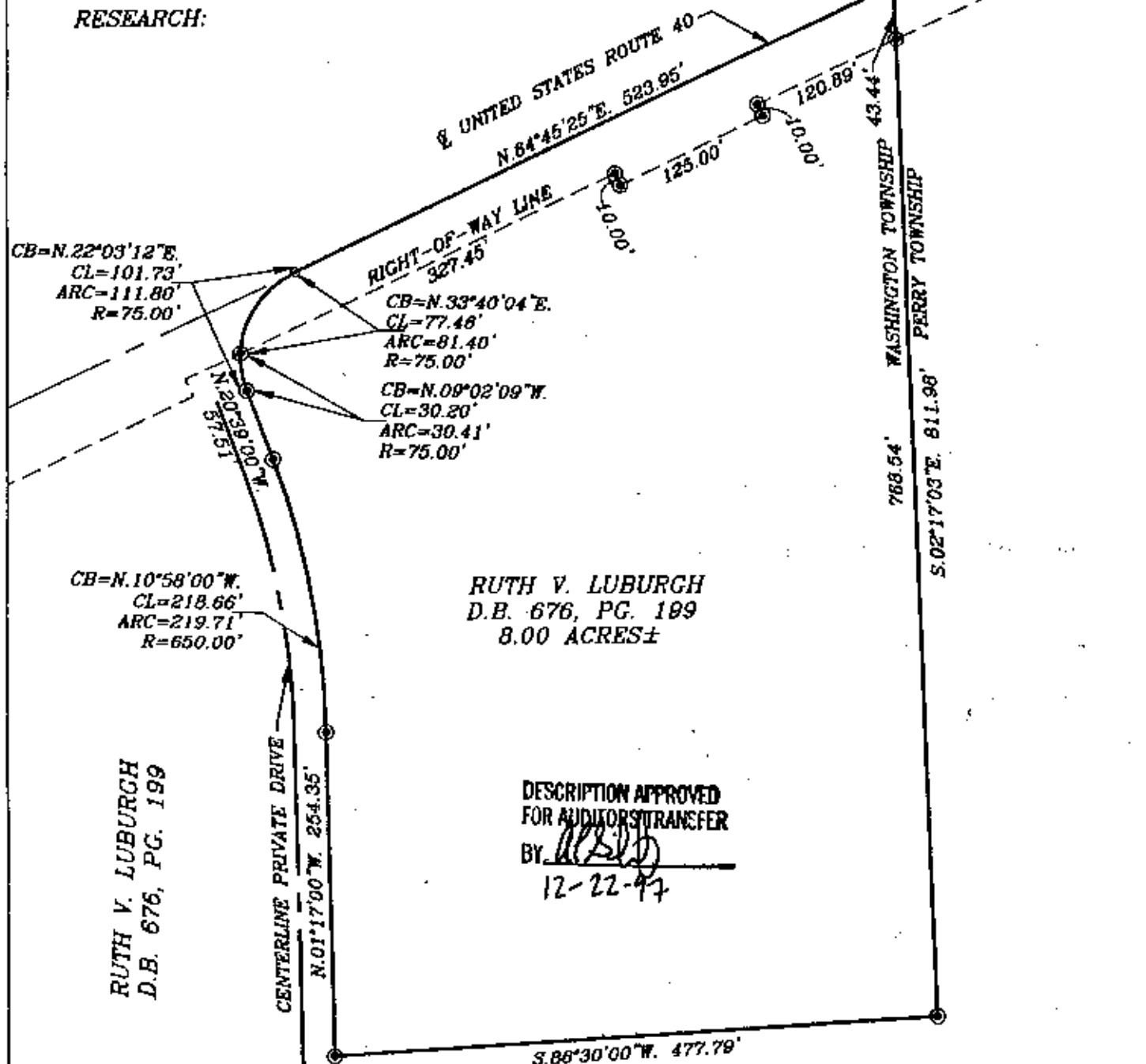

I HEREBY CERTIFY TO THE BEST OF MY  
KNOWLEDGE AND BELIEF THE ABOVE PLAT AND  
SUEVEY TO BE CORRECT AS PREPARED BY ME,  
THIS 16th DAY OF DECEMBER, 1997.

**OFFICE COPY  
NOT RECORDABLE**

W.J. BIEDENBACH  
REGISTERED SURVEYOR #5718

W.J. BIEDENBACH & ASSOC.  
SURVEYING & MAPPING  
ZANESVILLE, OHIO  
(614) 453-4850

DRAWN BY:  
AJS

DATE:  
12-16-97

SCALE:  
1"=120'

CHECKED BY:  
WJB

JOB NO:  
4231

DRAWING NO:  
D:\4231\4231