

SURVEYING & MAPPING

L. Peter Dinan & Associates

27 South Sixth Street

P.O. Box 55, Zanesville, Ohio 43702-0055

Henry's Rental's, Inc.
to
Luburgh Holdings, Inc.
0.12 Acre
Part of Parcel #71-70-88-01-13-000

Situated in the State of Ohio, County of Muskingum, Township of Washington.

Being a part of Quarter Township 4, Township 1, Range 7 bounded and described as follows:

Beginning at an iron pin (axle) found that is south 89 degrees 04 minutes 14 seconds west 2727.50 feet from the Northeast Corner of the Southeast Quarter of Quarter Township 4; thence south 157.35 feet to an iron pin; thence north 6 degrees 55 minutes 39 seconds west 322.96 feet to a point in the center of State Route #40; thence along the center of State Route #40 north 66 degrees 56 minutes 39 seconds east 20.08 feet to a point; thence leaving said centerline south 6 degrees 49 minutes 30 seconds east 172.34 feet to the place of beginning, containing twelve hundredths (0.12) of an acre more or less.

Subject to the easements of State Route #40.

This description written from a survey made by L. Peter Dinan, Registered Surveyor #5451, November 20, 2006.

APPROVED FOR CLOSURE

A.L. Swartz
11-27-2006

EXEMPT FROM
PLANNING COMMISSION

A.L. Swartz
11-27-2006

OFFICE COPY
NOT RECORDABLE



L. PETER DINAN & ASSOCIATES
27 SOUTH SIXTH STREET
ZANESVILLE, OHIO

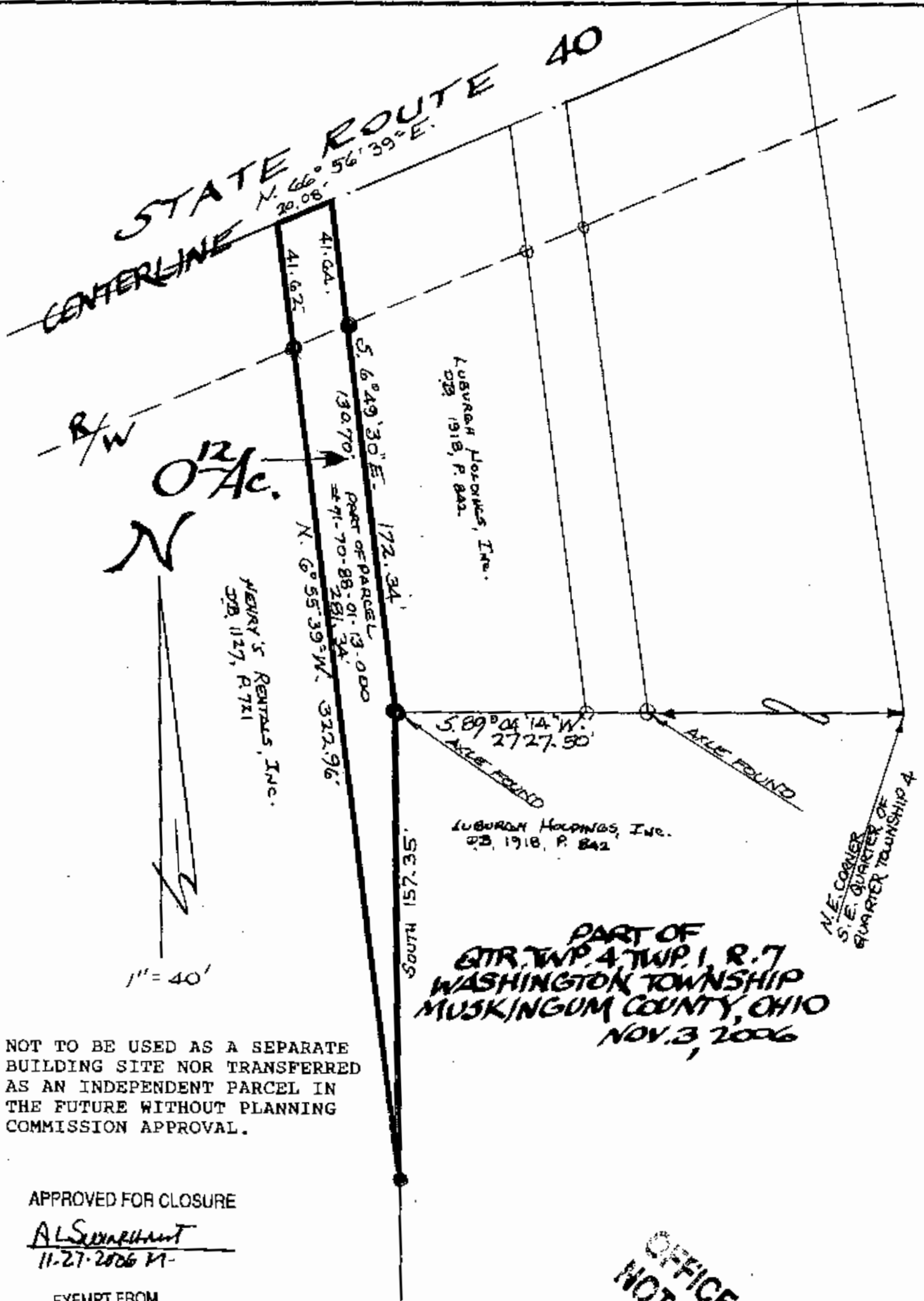

APPROVED FOR CLOSURE

AL SUNDHANT
11-27-2006 M-

EXEMPT FROM
PLANNING COMMISSION

AL SUNDHANT
11-27-2006 M

OFFICE COPY
NOT RECORDED
L. PETER DINAN
REGISTERED SURVEYOR #5451