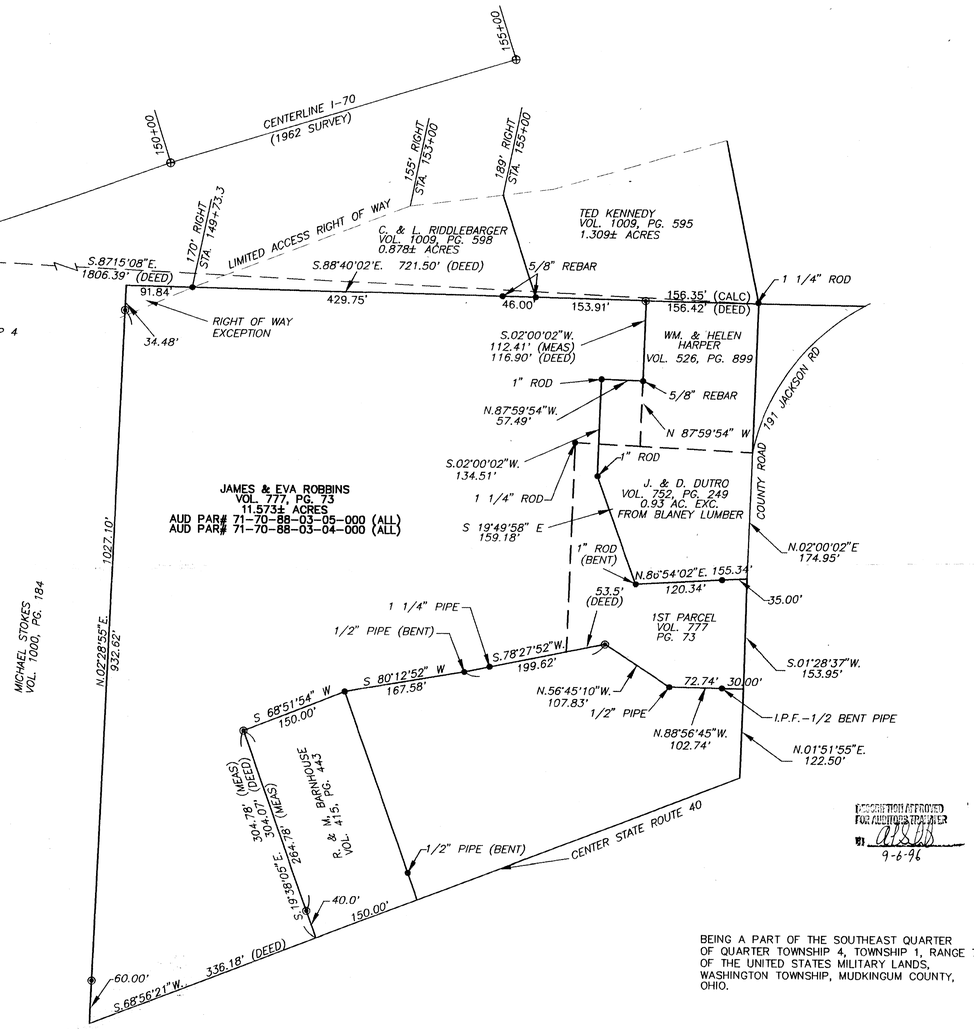

DESCRIPTION APPROVED
FOR AUDITORS TRANSFER
BY
9-6-96

BEING A PART OF THE SOUTHEAST QUARTER OF QUARTER TOWNSHIP 4, TOWNSHIP 1, RANGE 7 OF THE UNITED STATES MILITARY LANDS, WASHINGTON TOWNSHIP, MUDKINGUM COUNTY, OHIO.

BEARINGS ARE BASED ON THE PREVIOUS SURVEY SND TRACTS AS DESCRIBED IN D.B. VOL. 696, PG 273 OF THE MUSK. CO. DEED RECORDS.

SCALE 1"=100'

0 50 100 200

LEGEND

- ● IRON PIN FOUND
- ◉ IRON PIN SET (5/8" REBAR W/CAP)
- ⊕ MONUMENT

RESEARCH

DEED VOL. 777, PG. 73
DEED VOL. 415, PG. 443
PREVIOUS SURVEY OF A 0.93 AC. TRACT COMPLETED FEB. 22, 1974 BY R.M. GRAVES PS 5792
PREVIOUS SURVEY OF A 0.787± AC. & 1.309 AC. TRACT COMPLETED JUNE 1988 BY W.J. BIENDENBACH PS5717
PREVIOUS SURVEY OF A 0.363± AC., 0.360± AC., 0.538± AC., AND 1.516± AC. TRACTS COMPLETED DEC., 1977 BY W.J. BIENDENBACH PS5717

I HEREBY CERTIFY TO THE BEST OF MY KNOWLEDGE AND BELIEF THE ABOVE PLAT AND SURVEY TO BE CORRECT AS PREPARED BY ME, THIS 30 DAY OF JULY, 1996.

OFFICE COPY
UNOFFICIAL RECORDABLE

W.J. BIEDENBACH
REGISTERED SURVEYOR #5718

STATE OF OHIO
W. J. BIEDENBACH
5718
REGISTERED SURVEYOR

W.J. BIEDENBACH & ASSOC. SURVEYING & MAPPING ZANESVILLE, OHIO (614) 453-4850	
DRAWN BY: MPB	DATE: 07-30-96
SCALE:	CHECKED BY: