

73-03-08-06

Being parts of Lots number 103, 104, 106, 107 in Sunray the Second as recorded in Plat Book seven page forty-four of the Muskingum County Plat Records, Township twelve, Range thirteen, Wayne Township, Muskingum County, Ohio and being further described as follows:

Beginning at a point marked by an iron pin at the Southwest Corner of lot number 103 of said Sunray the Second; thence North 17 degrees 19 minutes 00 seconds West 225.15 feet to a point marked by an iron pin, said point being on the South right-of-way of State Route 146, passing a point marked by an iron pin at 118.00 feet; thence South 63 degrees 27 minutes 00 seconds East 105.42 feet along the said South right-of-way to a point marked by an iron pin; thence South 58 degrees 05 minutes 47 seconds East 172.07 feet along the said South right-of-way to a point marked by an iron pin; thence South 01 degree 41 minutes 00 seconds West 32.34 feet along the said South right-of-way to a point marked by an iron pin, said point being on the south line of lot number 103 of said Sunray the Second; thence South 75 degrees 30 minutes 49 seconds West 178.09 feet along the said South line of lot number 103 to the place of beginning.

Containing 0.570 more or less acres, subject to all easements and restrictions of record.

I hereby certify the above description to be correct as prepared by me, this 30th day of June 1980.

OFFICE COPY
NOT RECORDABLE
W. J. Biedenbach
W. J. BIEDENBACH

L. HUFFMAN
750-6-80

DESCRIPTION APPROVED
for Auditor's transfer
By *W. J. Biedenbach*

DESCRIPTION APPROVED
for Auditor's transfer

By W. J. Biedenbach

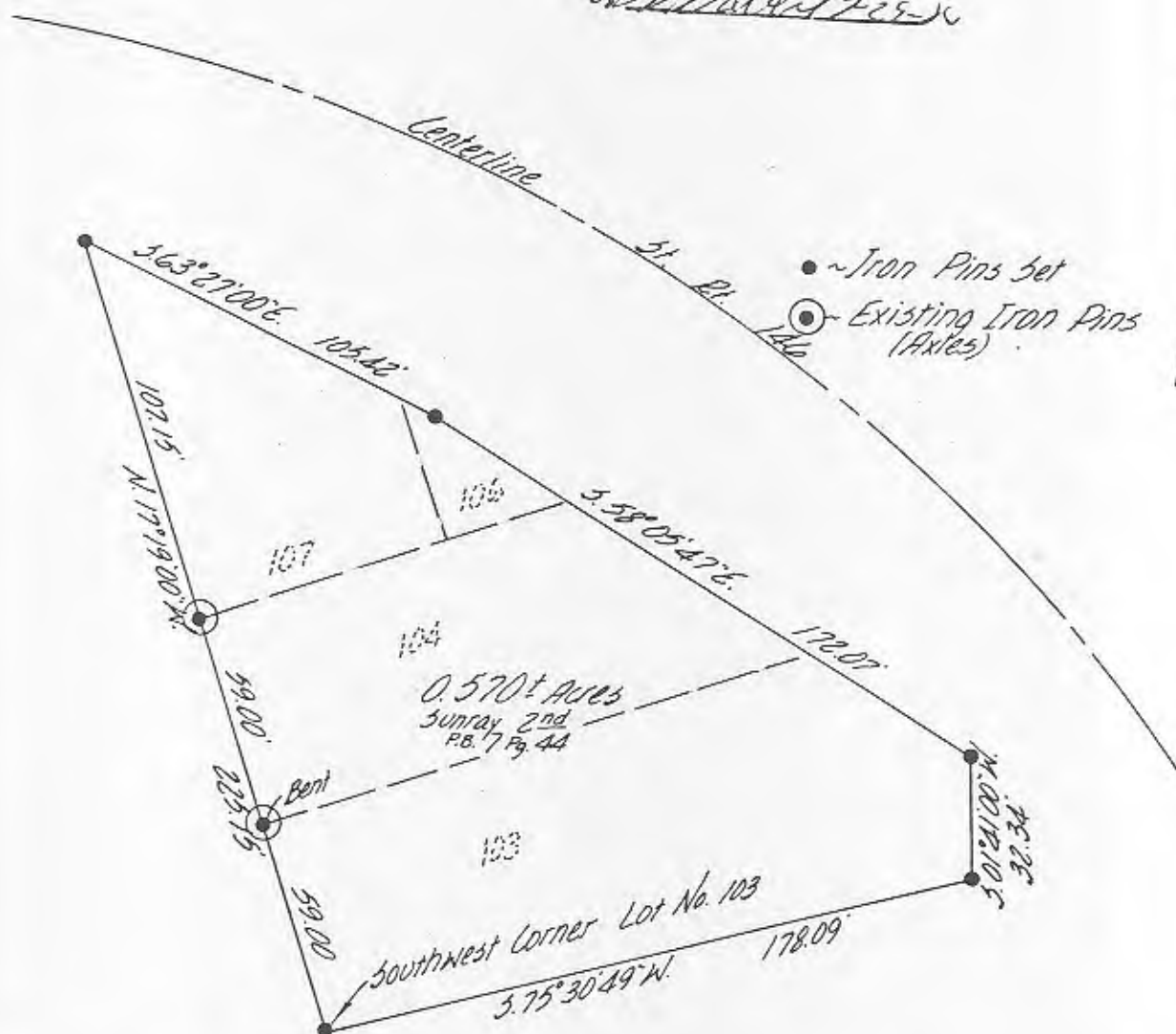

Being parts of Lots number 103, 104, 106, 107 in Sunray the Second as recorded in Plat Book seven page forty-four of the Muskingum County Plat Records, Township twelve, Range thirteen, Wayne Township, Muskingum County, Ohio.

I hereby certify the above plat and survey to be correct as prepared by me, this 30th day of June 1980.

W. J. Biedenbach
W. J. BIEDENBACH
REG. SURVEYOR #5718

W. J. BIEDENBACH & ASSOC.
Surveying & Mapping
3120 Lisa Ln. Zanesville, Ohio 43701
(614) 453-4850

Drawn by: LDN

Date: 6-30-80

Scale: 1"=50'

Checked by: LDN

Job No: 750-6-80

L.H. Huffman