

### Survey for Tree of Life Christian Fellowship Church of God

Being a part of land located in the State of Ohio, County of Muskingum, Township of Wayne, and being part of the southeast quarter of Section 4, Township 12 North, Range 13 West, bounded and described as follows:

Commencing at a stone found at the southeast corner of Section 4;

thence along the south line of Section 4 North 84 degrees 23 minutes 00 seconds West 591.98 feet to an iron pin found;

thence continuing along the south line of Section 4 North 84 degrees 23 minutes 00 seconds West 153.45 feet to the centerline of State Route 146, being the **principal place of beginning** for this parcel;

thence continuing along the south line of Section 4 North 84 degrees 23 minutes 00 seconds West 37.52 feet to an iron pin set on the west right of way of State Route 146;

thence continuing along the south line of Section 4 North 84 degrees 23 minutes 00 seconds West 249.05 feet to an iron pin found, being the southeast corner of E. Rice (DR 1116-477);

thence leaving the south line of Section 4 and along the east line of E. Rice (DR 1116-477) North 14 degrees 51 minutes 28 seconds East 260.24 feet to an iron pin set;

thence continuing along the east line of E. Rice (DR 1116-477) North 14 degrees 51 minutes 28 seconds East 57.61 feet to the centerline of State Route 146;

thence along the centerline of State Route 146 South 31 degrees 16 minutes 47 seconds East 392.30 feet to the principal place of beginning, containing 1.03 acres, more or less.

Iron pins set are 5/8 inch rebar 30 inches long with identification caps (SWIERZ 8062). This legal description was prepared by Denis P. Swierz Reg. Surv. No. 8062, based on a field survey made in December 2003.

Subject to all easements, right of ways, restrictions, reservations, etc., of record and those that may be implied.

References: DR 1069-445      DR 1116-477      OR 1770-889  
State Route 146 R/W Plans (MUS-146-17.25)

All of Parcel No.:	73-73-03-08-01-000	±1.03 acres
In State Route 146 Right of Way		+0.25 acres
	TOTAL	±0.78 acres

Denis P. Swierz  
Reg. Surv. No. 8062

Date

DESCRIPTION APPROVED  
FOR AUDITOR'S TRANSFER  
BY: [Signature]  
12-23-2003

OFFICE COPY  
NOT RECORDABLE

2220 CHANDLERSON LEE

# PLAT OF SURVEY FOR TREE OF LIFE CHRISTIAN FELLOWSHIP CHURCH OF GOD

STATE OF OHIO  
MUSKINGUM COUNTY, WAYNE TOWNSHIP,  
PART OF THE SOUTHEAST QUARTER OF  
SECTION 4, TOWNSHIP 12 NORTH, RANGE 13 WEST

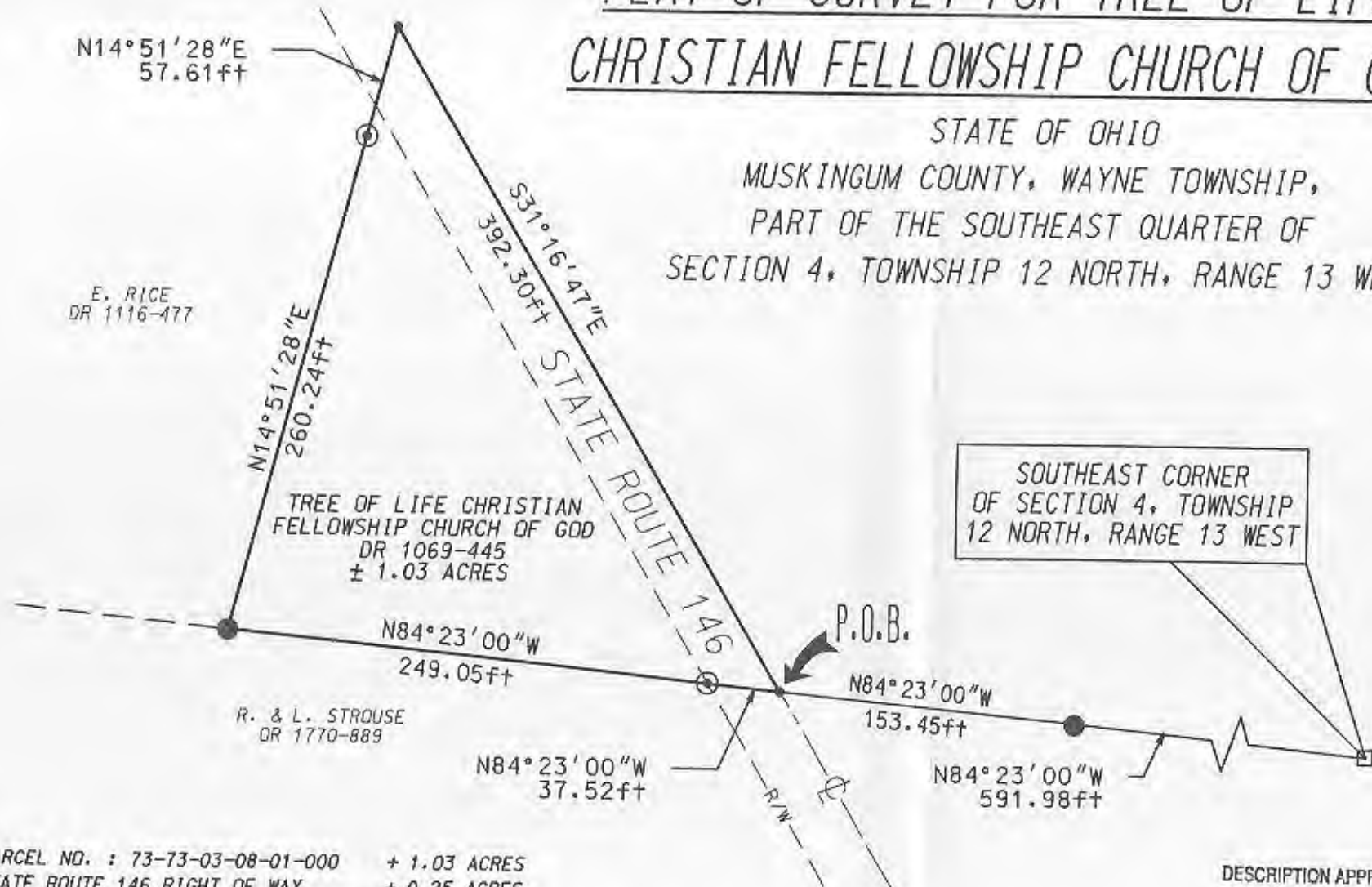

ALL OF PARCEL NO. : 73-73-03-08-01-000 + 1.03 ACRES  
INSIDE STATE ROUTE 146 RIGHT OF WAY + 0.25 ACRES  
TOTAL + 0.78 ACRES

PERTINENT DOCUMENTS AND SURVEYS USED:  
1. DEED REFERENCES SHOWN  
2. TAX MAPS  
3. SURVEY RECORDS FOUND IN THE MUSKINGUM  
COUNTY ENGINEERS OFFICE, ZANESVILLE, OHIO  
BASIS OF BEARING:  
BEARINGS ARE BASED ON THE SOUTH LINE OF  
SECTION 4 AS SHOWN IN DR 1116-477.

DESCRIPTION APPROVED  
FOR AUDITOR'S TRANSFER  
BY A.L. Swierz  
12-23-2003 kb

DENIS P. SWIERZ, P.S.  
909 TALLEY AVE.  
ZANESVILLE, OHIO 43701  
(740) 454-6853

## LEGEND

- IRON PIN SET  $\frac{5}{8}$ "x30" W/ CAP MARKED (SWIERZ 8062)
- IRON PIN FOUND
- STONE FOUND
- POINT

I HERE BY CERTIFY THIS  
PLAT TO BE CORRECT  
AS SURVEYED DECEMBER 2003

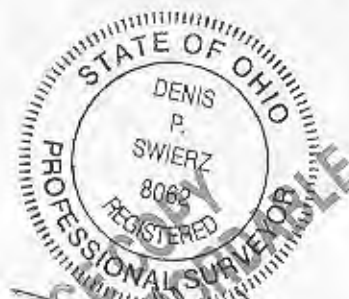

NOT RECORDED  
DENIS P. SWIERZ  
PS# 8062  
DATE: 12/23/03



Scale 1" = 80'