

Plat of Staker Farm # 4 Surveyed for Ben Schafer
Part of the Southeast Quarter of Section 2 & Also
Part of the Southwest Quarter of Section 1
Township 11 North-Range 13 West
Wayne Township, Muskingum County, Ohio
James B. Staker
Deed Ref.: Vol. 2220-P. 203, Official Records

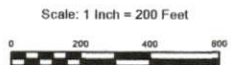

- Pertinent Documents
- 1) All Deed Vol. & Pages Shown
 - 2) Auditor's Aerials of Parcels
 - 3) Survey Plat of the Area

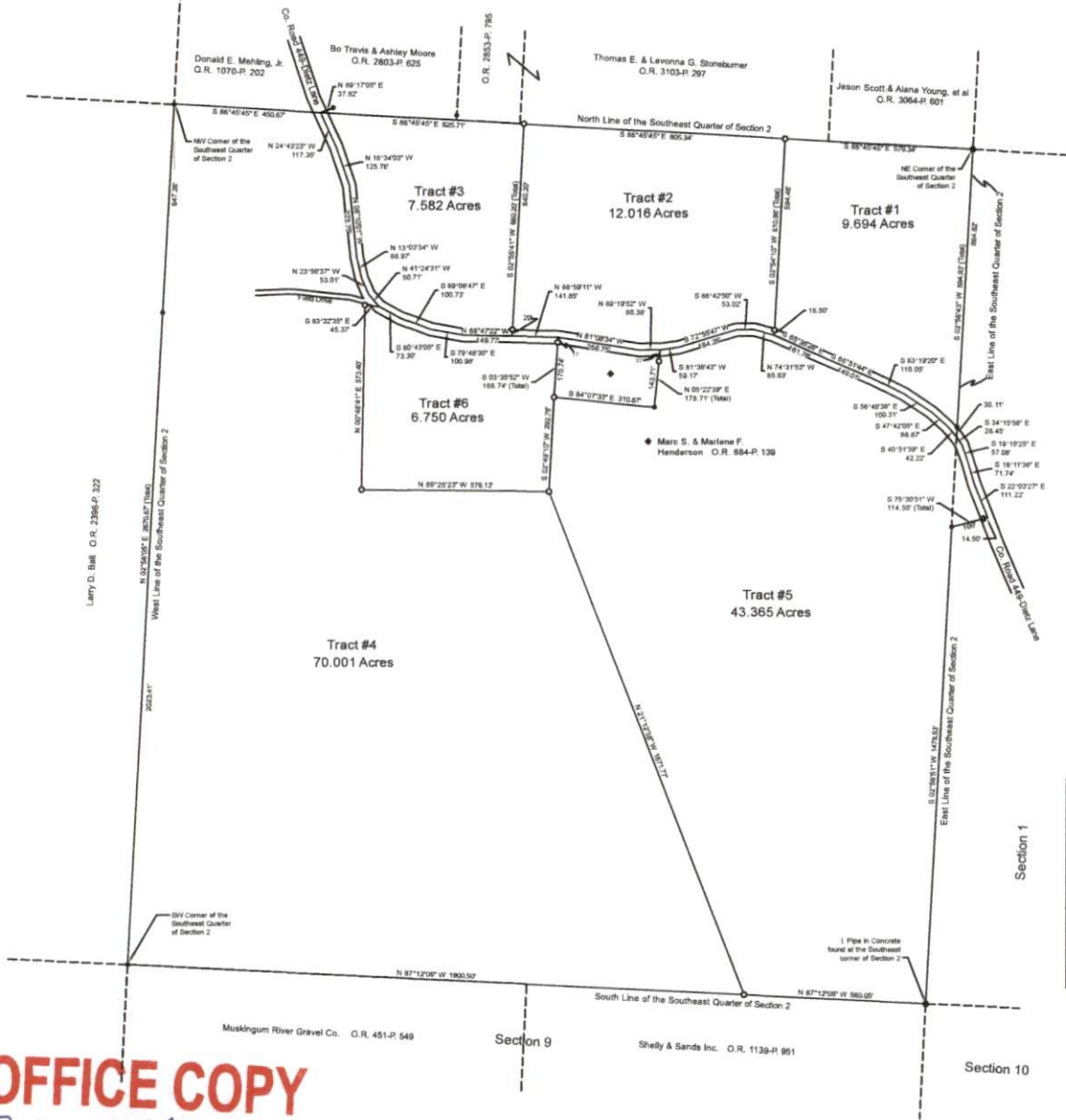

- LEGEND
- Iron Pin Set, 5/8" rebar capped "Schell-7314"
 - Iron Pin Found
 - Iron Pipe Found

Surveyor's Note:
Tract # 1-9.694 Acres-Part of Auditor's Parcel No. 73-09-02-02-000
Tract # 2-12.016 Acres-Part of Auditor's Parcel No. 73-09-02-02-000
Tract # 3-7.562 Acres-Part of Auditor's Parcel No. 73-09-02-02-000
Tract # 4-70.001 Acres-Part of Auditor's Parcel No. 73-09-02-02-000
Tract # 5-43.365 Acres
43.006 Acres located in the SE Quarter of Section 2
Part of Auditor's Parcel No. 73-09-02-02-000
(0.359 of an Acre located in the SW Quarter of Section 1)
0.220 of an Acre-All of Auditor's Parcel No. 73-60-01-32-000
0.139 of an Acre-All of Auditor's Parcel No. 73-60-01-33-000
Tract # 6-6.750 Acres-Part of Auditor's Parcel No. 73-09-02-02-000

OFFICE COPY
NOT RECORDABLE

Reduced copy, not to scale, Larger
copy available in the Muskingum
County Engineer's Map Dept.