

Jeremy Ball
44.00 Ac.
Part of Parcel No. 73-09-02-0 7000
and all of Parcel No. 73-78-09-04-000

Situated in the State of Ohio, County of Muskingum, Township of Wayne:

Being a part of the Northwest Quarter of Section Nine (9) and the Southwest Quarter of Section Two (2) in Township Eleven (11), Range Thirteen (13) of the Congress Lands East of the Scioto River and all of Parcel Three (3) and part of Parcel One (1) of Land Recorded in the name of Martha Ball, etal in Deed Book 971, Page 335 of the Muskingum County Deed Records bounded and described as follows:

Beginning at a stone found at the northwest corner of said northwest quarter of section 9; thence S 3° 28' 20" W (the base of bearings for this description is State Plane Grid from a Solar Observation) along the west line of said northwest quarter and along the west line of parcel 3 of said Martha Ball, etal and the east line of property owned by Muskingum River Gravel Co. (Vol. 392, pg. 346 - 1st parcel) a distance of 651.51 feet to a stone found and passing through an iron pin set at 420.77 feet; thence along the south line of said Parcel 3 of Martha Ball, etal and the north line of property owned by said Muskingum River Gravel Co. (Vol. 515, pg. 481) the following 3 courses and distances:
1 - S 87° 00' 42" E 396.00 feet to an iron pin set

2 - S 3° 28' 20" W 381.03 feet to an iron pin set

3 - N 85° 57' 45" E 820.80 feet to a 4" casing filled with concrete found and passing through an iron pin at 207.80 feet; thence along the east line of said Parcel 3 and the west line of said Muskingum River Gravel Co. (Vol. 451, pg. 550) N 2° 26' 25" E 932.15 feet to an iron pin set on the north line of said northwest quarter of section 9 and the south line of said southwest quarter of section 2 and passing through iron pins set at 234.82 feet and 611.63 feet; thence passing into the southwest quarter of section 2 and the first parcel of said Martha Ball, etal (Vol. 971, pg. 335) N 3° 30' 34" E 730.29 feet to an iron pin set and passing through an iron pin set at 398.00 feet; thence N 87° 00' 42" W 1193.00 feet to an iron pin set on the west line of said southwest quarter of section 2 and passing through an iron pin set at 559.12 feet; thence S 3° 30' 34" W along the west line of said southwest quarter and the east line of property owned by Donald and Janet Staker (Vol. 701, pg. 193) a distance of 730.29 feet to the place of beginning containing Forty-four and nine-hundredths (44.09) acres.

20.00 acres is part of Parcel 1 and part of Auditors Parcel No. 73-09-02-07-000.
24.09 acres is all of Parcel 3 and all of Auditors Parcel No. 73-78-09-04-000.

Subject to all legal right-of-ways and easements on record.

All iron pins set are 5/8" x 30" rebar capped Graves No: 5792.

This description was written April 26, 2001 from a Field Survey by Richard Max Graves, Registered Surveyor, No. 5792.

Access is an existing drive the center of which is described as follows: Commencing at a point on the east line of section 8 and the west line of section 9, said point bears S 3° 28' 20" W along said section line 420.77 feet from a stone found at the northeast corner of said section 8, Township 11, Range 13, Wayne Township; thence along the center of said drive the following 5 courses and distances:

1 - N 55° 51' 59" W 122.85 feet

2 - N 31° 14' 10" W 133.37 feet

3 - N 20° 47' 48" W 66.40 feet

4 - N 30° 40' 49" W 107.56 feet

5 - N 43° 35' 55" W 28.88 feet to a point in the center of Durants Road.

DEPARTMENT OF REVENUE
TAX COLLECTOR'S OFFICE
BY
5-18-2001

**OFFICE COPY
NOT RECORDABLE**

73-09-02-07-001
73-78-09-04

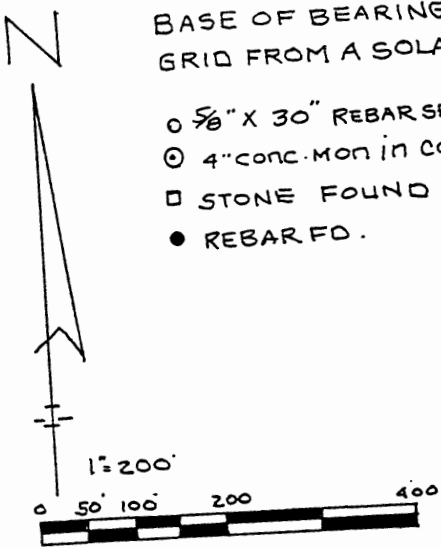

BASE OF BEARINGS IS STATE PLANE
GRID FROM A SOLAR OBSERVATION

- 5/8" X 30" REBAR SET - PLASTIC CAP GRAVES #5792
- ⊙ 4" CONC. MON IN CASING WITH 3/8" METAL CENTER
- STONE FOUND
- REBAR FD.

REFERENCE LIST

- VOL. 971, Pg. 336
- VOL. 392, Pg. 346
- VOL. 515, Pg. 481
- VOL. 451, Pg. 550
- VOL. 28, Pg. 614
- VOL. 38, Pg. 545

WAYNE TWP TAX MAP 73-78 & 78-09
USGS ZANESVILLE EAST Q4AD

MAP SHOWING A SURVEY OF 44.09 AC.
FOR JEREMY BALL ON PROPERTY IN THE
NAME OF MARTHA BALL et al VOL. 971, Pg. 335
20.00 AC. PART OF PARCEL 1 S.W. QTR.
SEC. 2 AND 24.09 AC. IS ALL OF
PARCEL 3 IN THE N.W. QTR. OF SEC. 9
TWP. 11, RANGE 13 OF THE CONGRESS
LANDS WAYNE TWP. MUSKINGUM
COUNTY, OHIO

DEPOSITION APPROVED
FOR AUDITOR'S TRANSFER
BY *[Signature]*

5-18-2001

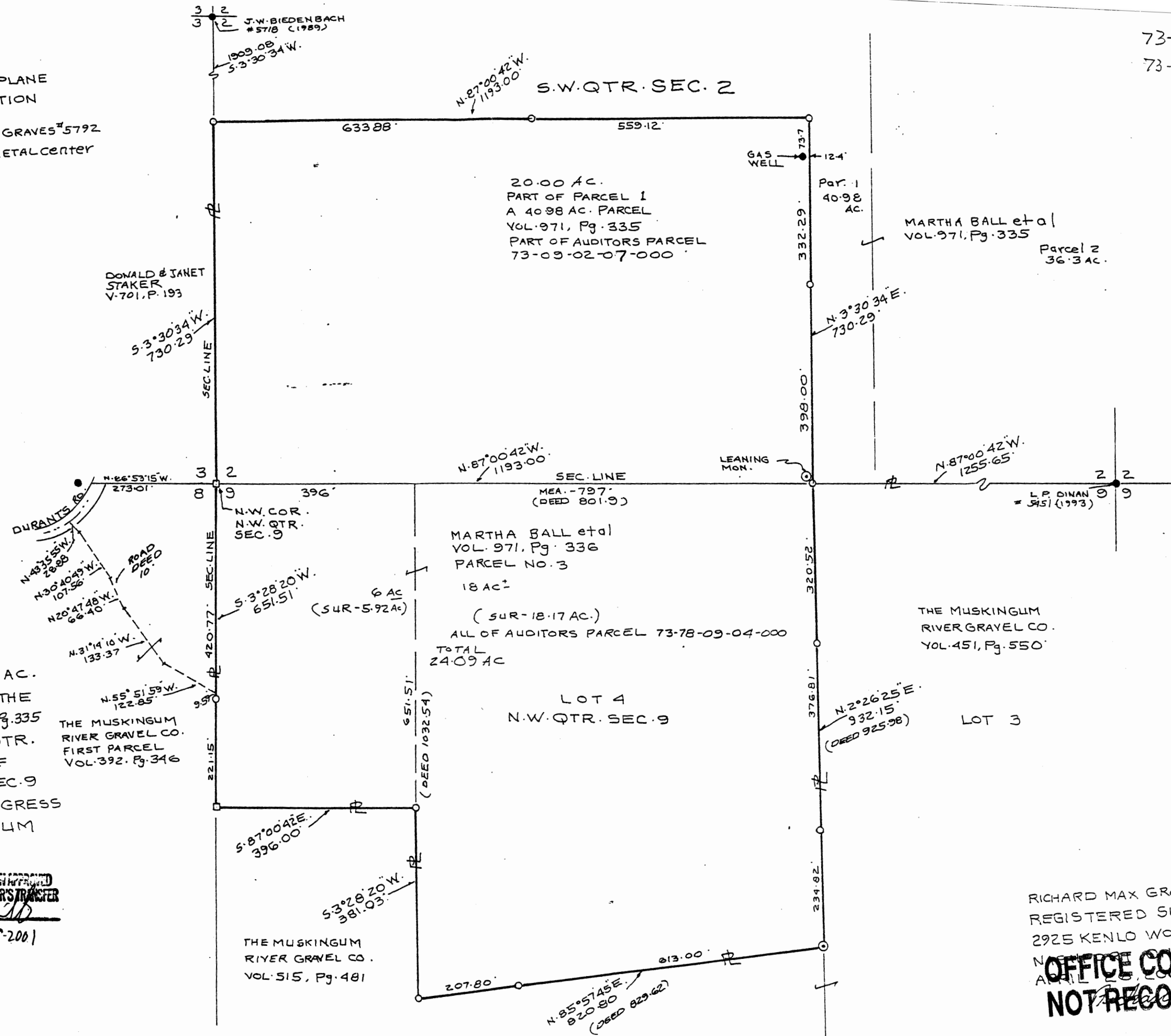

RICHARD MAX GRAVES #
REGISTERED SURVEYOR 5792
2925 KENLO WOODS DR.
N. 1000 43830
APRIL 25, 2001
**OFFICE COPY
NOT RECORDABLE**