

SITUATED IN

The State of Ohio, County of Muskingum,  
Township of Wayne, Southwest Quarter of Section 6,  
T13, R12 & the Northeast Quarter of Section 10, T12, R13.

BASIS OF BEARING

Bearings are based on State Plane Grid Coordinates,  
NAD83, Ohio South, per GPS Observation.

REFERENCES

\* As Noted on Plat  
www.muskingumcountyauditor.org  
www.mceo.org  
http://recorder.muskingumcounty.org

LEGEND

- Iron Pipe Found
- Iron Pin Found
- Z— Property Hook
- ⊗ Axle Found
- Point Not Marked
- fop Found Out of Position
- nu Not Used

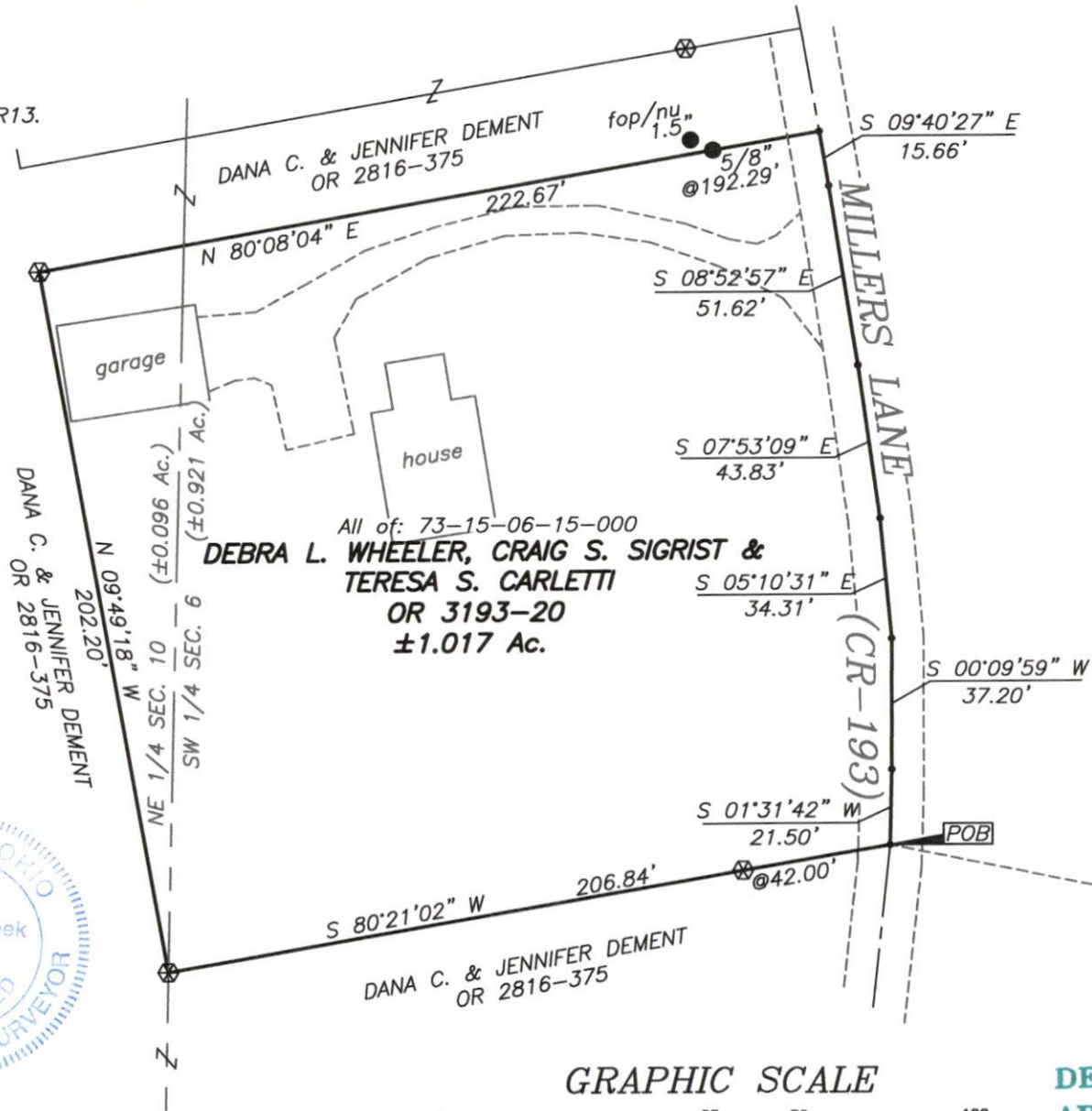

**MCPEEK LAND SURVEYING LLC**  
 www.mcpeeklandsurveying.com  
 email: brian@mcpeeklandsurveying.com  
 1705 East Pike, \* Zanesville, Oh 43701 \* 740.704.6073

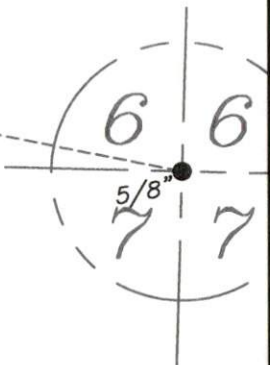

**OFFICE COPY  
NOT RECORDABLE**

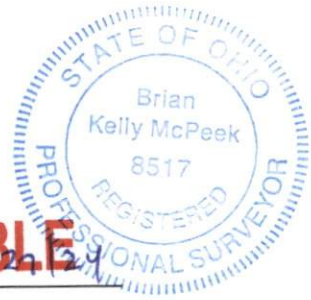

Brian Kelly McPeek  
Reg. Surveyor No. 8517  
Date: 6/29/2014

This plat was prepared by McPeek Land Surveying, LLC in accordance with Chapter 4733-37 of the Administrative Code, and is intended to be used for the legal transfer of the property described and does not intend to describe all or any easements of record, nor encroachments unless otherwise intended.

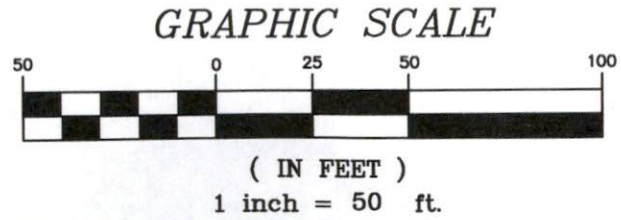

**DESCRIPTION APPROVED**  
 By: [Signature] 7/8/2014