

SURVEYING & MAPPING

**L. Peter Dinan & Associates**

27 South Sixth Street

P. O. Box 55, Zanesville, Ohio 43701

73-15-07-05

4485 CHANDLERVILLE RD

Description For Conveyance  
Pat Hennessey

Situated in the State of Ohio, County of Muskingum, Township of Wayne.

Being a part of the Northeast Quarter of Section 7, Township 13, Range 12  
bounded and described as follows:

Commencing at an iron pin at the Southwest Corner of the Northeast Quarter of Section 7; thence north 0 degrees 12 minutes 41 seconds west 1127.38 feet to a point in the center of State Route #146 and the true place of beginning of the premises herein intended to be described; thence north 0 degrees 12 minutes 41 seconds west 581.75 feet to a fence post; thence north 87 degrees 11 minutes 40 seconds east 261.81 feet to an iron pin; thence south 0 degrees 26 minutes 42 seconds east 619.37 feet to a point in the center of said State Route #146; thence along the center of said road north 84 degrees 38 minutes 19 seconds west 265.32 feet to the true place of beginning, containing three and sixty-two hundredths (3.62) acres more or less.

Subject to the easements of State Route #146.

This description written from a survey made by L. Peter Dinan, Registered Surveyor #5451, June 10, 1982.

OFFICE COPY  
NOT RECORDABLE



L. PETER DINAN & ASSOCIATES  
27 SOUTH SIXTH STREET  
ZANESVILLE, OHIO

73-15

8

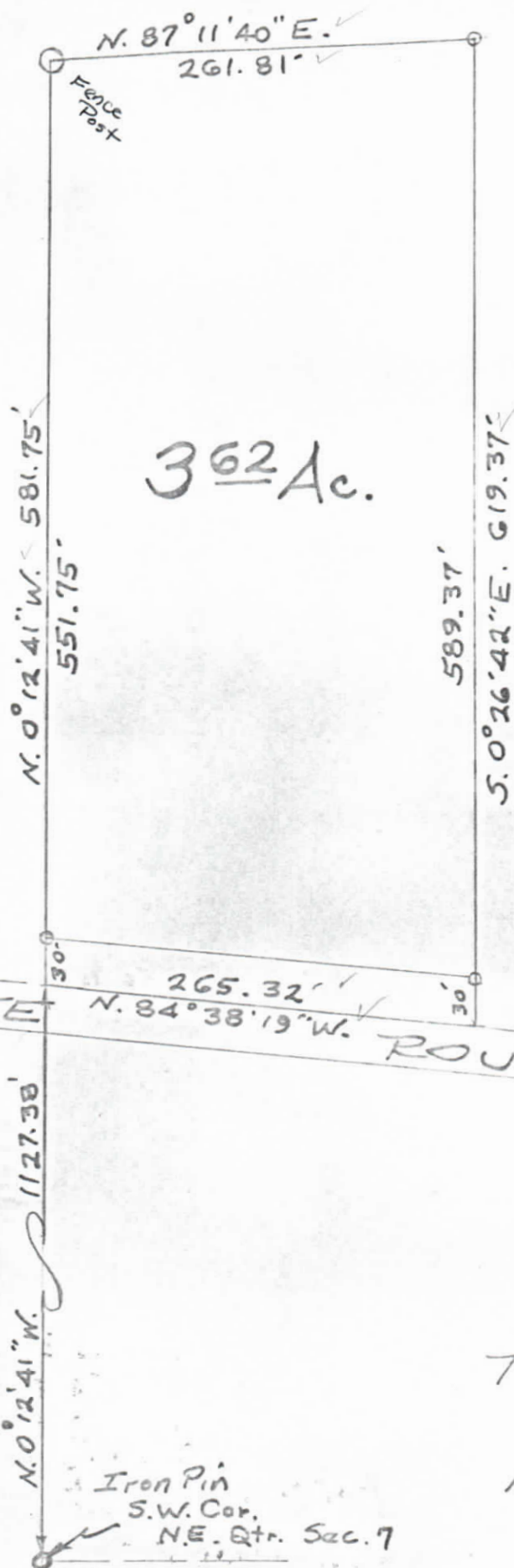

OFFICE COPY  
NOT RECORDABLE

PART OF  
N.E. QTR. SEC. 7  
TOWNSHIP 13, RANGE 12  
WAYNE TOWNSHIP  
MUSKINGUM CO. OHIO

June 3, 1982