

Mark S. Hill, PEPS
2387 High Point Dr.
Zanesville, OH 43701

CARL RITTBERGER

All of Parcel No.: 73-18-04-66-000 7.58 acres
Part of Parcel No.: 73-18-04-75-000 30.33 acres
Part of Parcel No.: 73-18-04-76-000 7.70 acres
Total 45.61 acres

Situated in the State of Ohio, County of Muskingum, Township of Wayne, in the Northeast Quarter of Section 7, Township 12 North, Range 13 West, and further described as follows:

Beginning at the Northwest corner of the Northeast Quarter of Section 7,

thence; along the Quarter section line, South 11 degrees 56 minutes 30 seconds West 379.50 feet to an iron pin found,

thence; continuing along the Quarter section line, South 11 degrees 56 minutes 30 seconds West 517.00 feet to an iron pin found,

thence; leaving the Quarter section line and along a southern line of David W. & Jennie M. Irvin Trustees, Deedbook 2461, Page 735, South 78 degrees 03 minutes 30 seconds East 260.70 feet to an iron pin found, said point being the true point of beginning,

thence; continuing along a southern line of David W. & Jennie M. Irvin Trustees, Deedbook 2461, Page 735, South 40 degrees 51 minutes 35 seconds East 1131.00 feet to an iron pin found,

thence; along an eastern line of David W. & Jennie M. Irvin Trustees, Deedbook 2461, Page 735, North 16 degrees 24 minutes 28 seconds East 792.21 feet to a 5/8 x 30-inch rebar set and capped M S Hill S-7536, hereafter referred to as iron pin set,

thence; through the lands of Carl Rittberger Sr. Inc. Deedbook 490, Page 296, North 51 degrees 59 minutes 35 seconds East 146.07 feet to an iron pin set,

thence; continuing through the lands of Carl Rittberger Sr. Inc. Deedbook 490, Page 296, North 77 degrees 38 minutes 18 seconds East 727.03 feet to a point in the centerline of Chandlersville Road,

thence; along the centerline of Chandlersville Road, South 01 degrees 52 minutes 01 seconds East 388.82 feet to a point at the intersection of the centerlines of Chandlersville Road and North Dietz Lane,

thence; along the centerline of North Dietz Lane the following eight (8) courses;

1. South 58 degrees 37 minutes 18 seconds West 127.65 feet to a point,
2. along a curve to the left having a radius of 550.00 feet, and a chord bearing South 46 degrees 07 minutes 40 seconds West a chord distance of 237.97 feet to a point,
3. South 33 degrees 38 minutes 01 seconds West 146.97 feet to a point,
4. South 34 degrees 44 minutes 25 seconds West 520.25 feet to a point,
5. South 35 degrees 45 minutes 30 seconds West 172.73 feet to a point,
6. along a curve to the right having a radius of 350.00 feet, and a chord bearing South 46 degrees 16 minutes 54 seconds West a chord distance of 127.84 feet to a point,

7. South 56 degrees 48 minutes 17 seconds West 55.23 feet to a point,
8. South 49 degrees 03 minutes 35 seconds West 68.12 feet to a point,

thence; leaving the centerline of North Dietz Lane and through the lands of Carl Rittberger Sr. Inc. Deedbook 490, Page 296, North 51 degrees 27 minutes 59 seconds West 444.59 feet to an iron pin set, passing an iron pin set at 25.00 feet and a fence post at 59.06 feet,

thence; continuing through the lands of Carl Rittberger Sr. Inc. Deedbook 490, Page 296, South 44 degrees 04 minutes 45 seconds West 278.90 feet to an iron pin set,

thence; continuing through the lands of Carl Rittberger Sr. Inc. Deedbook 490, Page 296, South 45 degrees 01 minutes 09 seconds East 442.25 feet to a point in the centerline of North Dietz Lane, passing; a fence post at 361.80 feet, a point which is the beginning of an easement described at the bottom at 366.80 feet, and an iron pin set at 417.25 feet,

thence; along the centerline of North Dietz Lane the following five (5) courses;

1. South 47 degrees 14 minutes 47 seconds West 238.85 feet to a point,
2. South 43 degrees 11 minutes 49 seconds West 112.42 feet to a point,
3. South 36 degrees 05 minutes 24 seconds West 134.49 feet to a point,
4. South 49 degrees 47 minutes 31 seconds West 41.03 feet to a point,
5. along a curve to the right having a radius of 85.00 feet, and a chord bearing North 63 degrees 35 minutes 06 seconds West a chord distance of 156.05 feet to a point in the centerline of Lutz Lane,

thence; along the centerline of Lutz Lane the following seven (7) courses;

1. North 03 degrees 02 minutes 18 seconds East 36.22 feet to a point,
2. North 06 degrees 37 minutes 31 seconds East 124.24 feet to a point,
3. along a curve to the left having a radius of 130.00 feet, and a chord bearing North 20 degrees 14 minutes 10 seconds West a chord distance of 117.48 feet to a point,
4. North 47 degrees 05 minutes 50 seconds West 123.45 feet to a point,
5. North 45 degrees 21 minutes 14 seconds West 145.20 feet to a point,
6. North 44 degrees 51 minutes 47 seconds West 269.89 feet to a point,
7. North 44 degrees 08 minutes 41 seconds West 279.37 feet to a point,

thence; leaving the centerline of Lutz Lane and along the previously referenced Quarter section line, North 11 degrees 56 minutes 30 seconds East 716.27 feet to a point referenced by an iron pin found bearing North 21 degrees 44 minutes 22 seconds East a distance of 0.32 feet, passing an iron pin set at 30.00 feet,

thence; leaving the Quarter section line and along the southern line of Craig Prouty, Deedbook 2460, Page 297, South 78 degrees 03 minutes 40 seconds East 528.72 feet to an iron pin found,

thence; along the eastern line of Craig Prouty, Deedbook 2460, Page 297, North 23 degrees 03 minutes 30 seconds West 467.28 feet to the true place of beginning, containing 45.61 acres, more or less.

SUBJECT to a 30 foot wide ingress and egress easement with the centerline of the easement further described as follows:

Beginning at the point previously described above,

thence; South 48 degrees 33 minutes 34 seconds West 267.63 feet to a point,

thence; South 37 degrees 18 minutes 14 seconds West 330.83 feet to a point in the center of Lutz Lane.

This description prepared by Mark S. Hill, PS # 7536, based on a field survey conducted on October 13, 2016.



DESCRIPTION
APPROVED
By: *Mark S. Hill* 10/13/16

**OFFICE COPY
NOT RECORDABLE**
Mark S. Hill, PS 7536

PLAT OF SURVEY FOR CARL RITTBERGER

PART OF THE NORTHEAST QUARTER OF SECTION 7, T-12N, R-13W
STATE OF OHIO, MUSKINGUM COUNTY, TOWNSHIP OF WAYNE

CURVE TABLE

CURVE#	RADIUS	ARC LENGTH	CHORD BEARING	CHORD LENGTH
1	550.00'	239.87'	S 46° 07' 40" W	237.97'
2	350.00'	128.57'	S 46° 16' 54" W	127.84'
3	85.00'	197.67'	N 63° 35' 06" W	156.05'
4	130.00'	121.89'	N 20° 14' 10" W	117.48'

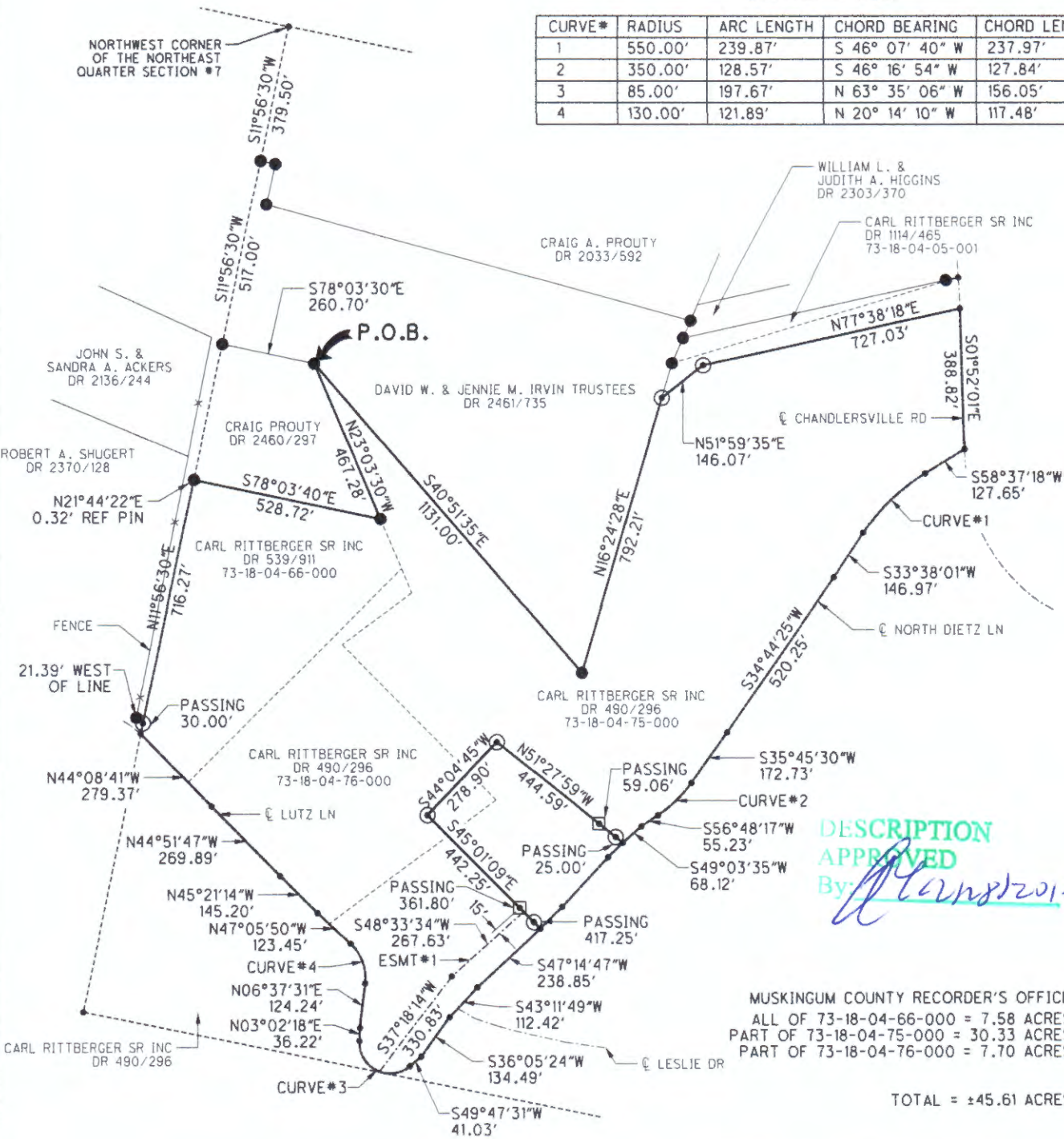

DESCRIPTION
APPROVED
By: *[Signature]*

MUSKINGUM COUNTY RECORDER'S OFFICE
ALL OF 73-18-04-66-000 = 7.58 ACRES
PART OF 73-18-04-75-000 = 30.33 ACRES
PART OF 73-18-04-76-000 = 7.70 ACRES
TOTAL = ±45.61 ACRES

ESMT#1 - 30' INGRESS/EGRESS EASEMENT

PLANS PREPARED BY:
MARK S. HILL P.E., P.S.
2387 HIGH POINT DRIVE
ZANESVILLE, OH 43701
(740)450-3650

I HEREBY CERTIFY THIS PLAT TO BE CORRECT



OFFICE COPY
NOT RECORDABLE

MARK HILL
PSL# 7536
DATE: NOVEMBER 18, 2016

PERTINENT DOCUMENTS AND SURVEYS USED:
- DEED REFERENCES SHOWN
- TAX MAPS
- SURVEY RECORDS FOUND IN THE MUSKINGUM COUNTY ENGINEER'S OFFICE

BASIS OF BEARING:
BEARINGS SHOWN HEREON ARE ASSUMED
AND ARE USED TO DENOTE ANGLES ONLY.

LEGEND

- IRON PIN SET 5/8"x30" w/CAP MARKED (M S HILL S-7536)
- IRON PIN FOUND
- FENCE POST FOUND
- POINT

