

LEGEND

- PIN (SET) 5/8" REBAR CAP (C R HARKNESS PLS#6885)
- PIN (FOUND)
- △ POINT (UNMARKED)
- ◎ PIPE (FOUND)

SURVEYOR'S NOTES AND REFERENCES:

Muskingum County Tax Maps and Orthophotos of the area. Survey of the Pauline Butler property recorded in OR Vol. 2378, Page 555 by Charles R Harkness PLS #6885 date Jan 14, 2013 (Job 2028-1)

Situated in the State of Ohio, County of Muskingum, Township of Wayne:

Being part of Southeast Quarter, Section 7, Township 12, Range 13, of the Congress Lands East of the Scioto River, further being all of the Pauline Butler property recorded in Deed Book Volume 700, Page 218 of said county's deed records, further being all of Muskingum County Auditor's Parcel Number 73-18-04-81-000 :

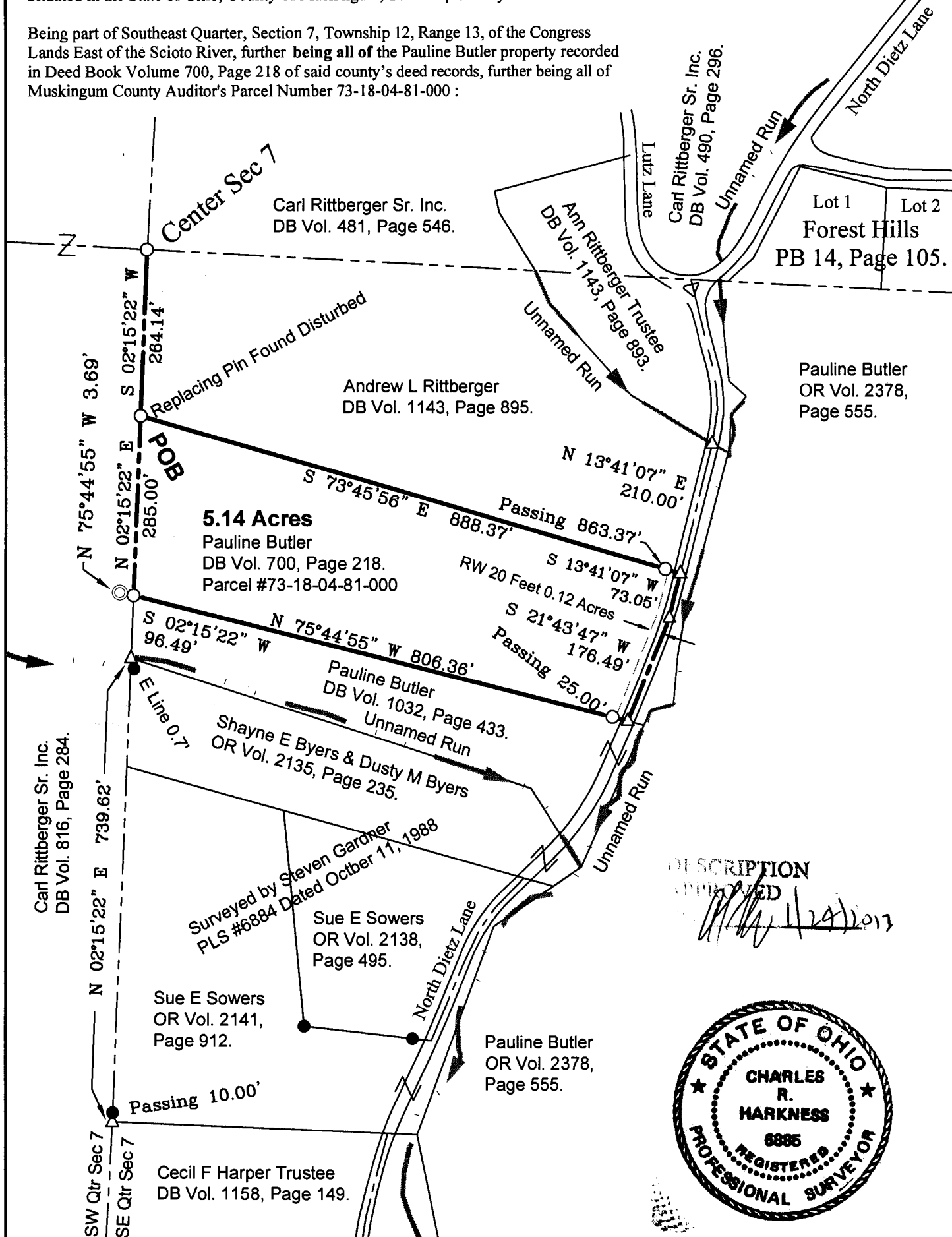

DESCRIPTION

APPROVED

1/24/2013



SURVEY FOR:

Pauline Butler Estate

Survey Date: Jan 21, 2013 Drawn Date: Jan 22, 2013



C R HARKNESS SURVEYING & MAPPING, INC.
8205 OLD TOWN ROAD,
ROSEVILLE, OHIO 43777
PHONE/FAX (740) 849-0122



Job Number:

Job #2028

Drawing/Sheet No.

Plat #03

This plat was prepared by C.R. Harkness Surveying & Mapping Inc. in accordance with Chapter 4733-37 of the Administrative Code, and is intended to be used for the legal transfer of the parcel surveyed and does not show all or any easements of record, unless otherwise indicated.

OFFICE COPY
NOT RECORDABLE