



SURVEYING & MAPPING

L. Peter Dinan & Associates

14 South Fifth Street

Zanesville, Ohio

73-21-01-08

2800 CHANDLERSVILLE RD
10Clara Corbin
1.64 Acres

Situating in the State of Ohio, County of Muskingum, Township of Wayne.

Being a part of the Northeast Quarter of Section 8, Township 12, Range 13
bounded and described as follows:

Commencing at a stone at the southwest corner of the northeast quarter of Section 8; thence south 85 degrees 00 minutes east 836.3 feet to a point; thence north 5 degrees 28 minutes east 1689.02 feet to a point in the center of State Route #146 (Chandlersville Road); thence along said road south 67 degrees 37 minutes east 115.40 feet to a point and the true place of beginning of the premises herein intended to be described; thence leaving said road north 11 degrees 47 minutes east 308.70 feet to an iron pin; thence south 69 degrees 35 minutes east 198.40 feet to an iron pin; thence south 4 degrees 37 minutes west 357.95 feet to a point in the center of said State Route #146; thence along said road north 60 degrees 39 minutes west 220.50 feet to a point; thence continuing along said road on a curve to the left having a radius of 778.31 feet an arc distance of 32 feet (the chord of which bears north 61 degrees 02 minutes west 32 feet) to the true place of beginning, containing one and sixty-four hundredths (1.64) acres more or less.

Subject to the easements of State Route #146.

This description written from a survey made by L. Peter Dinan, Registered Surveyor #5451, August 21, 1980.

OFFICE COPY
NOT RECORDABLEDESCRIPTION APPROVED
for Auditor's transferBy *Paul H. Smith* 8-22-80

L. PETER DINAN & ASSOCIATES

14 SOUTH FIFTH STREET

ZANESVILLE OHIO

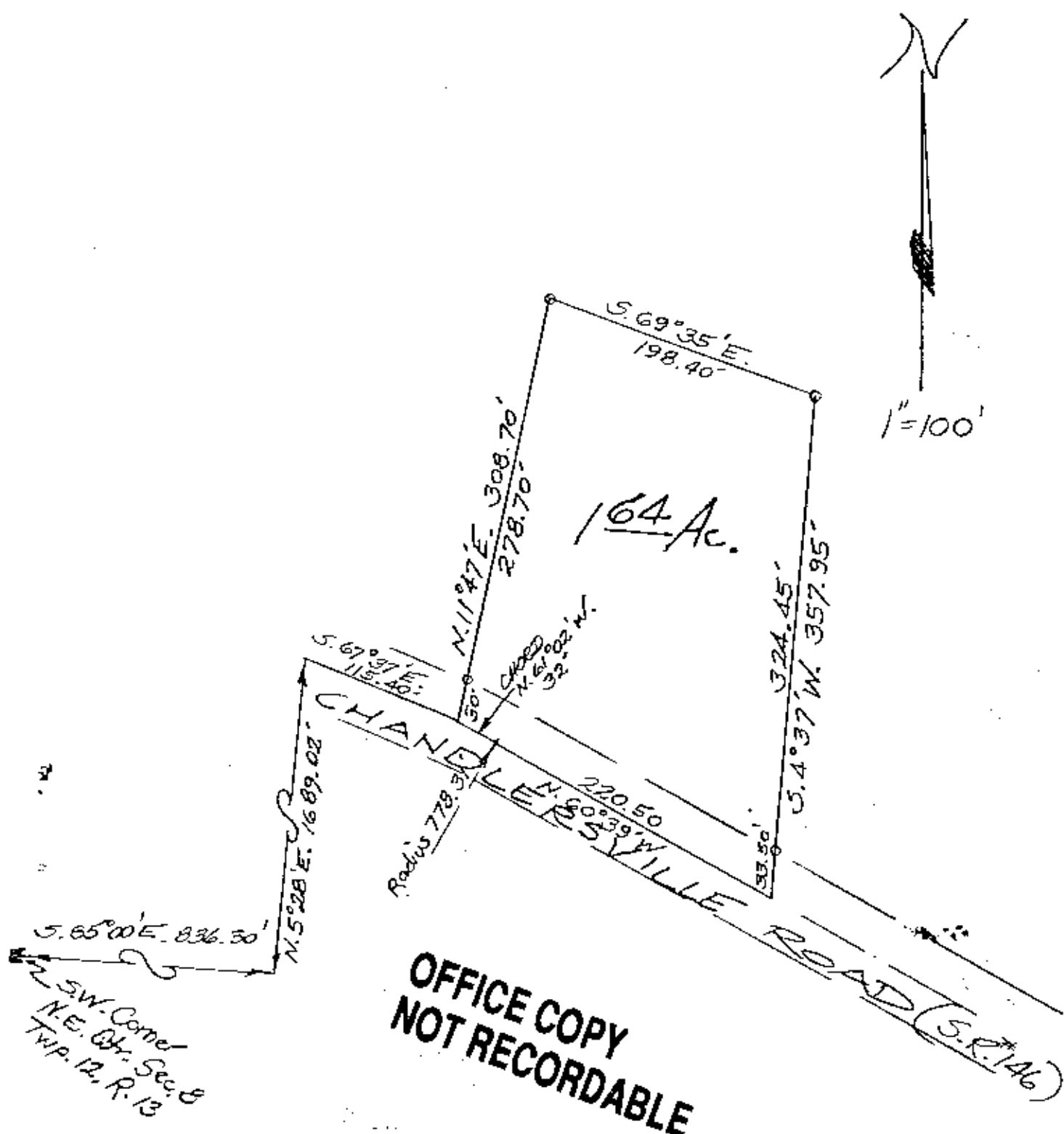

OFFICE COPY
NOT RECORDABLE

DESCRIPTION APPROVED
for Auditor's transfer

by W. P. Dinan & Assoc.

PART OF
N.E. QTR. SEC. 8
TWP. 12, RANGE 13
WAYNE TOWNSHIP
MUSKINGUM CO., OHIO

Aug. 20, 1980