

BINCKLEY LAND SURVEYING

8375 WINDSONG WAY NASHPORT OHIO 43830
PHONE (740)455-3736

LINE DATA		
Id	Bearing	Distance
L1	S 52°32'28" E	90.00'
L2	N 37°27'32" E	95.87'
L3	S 52°26'13" W	98.03'

CURVE DATA				
Id	Radius	Arc Length	Chord	Ch Bear
C1	2864.79'	51.27'	51.27'	N 87°49'49" E
C2	2864.79'	203.42'	203.38'	S 89°37'23" E
C3	2864.79'	171.92'	171.89'	S 85°52'10" E

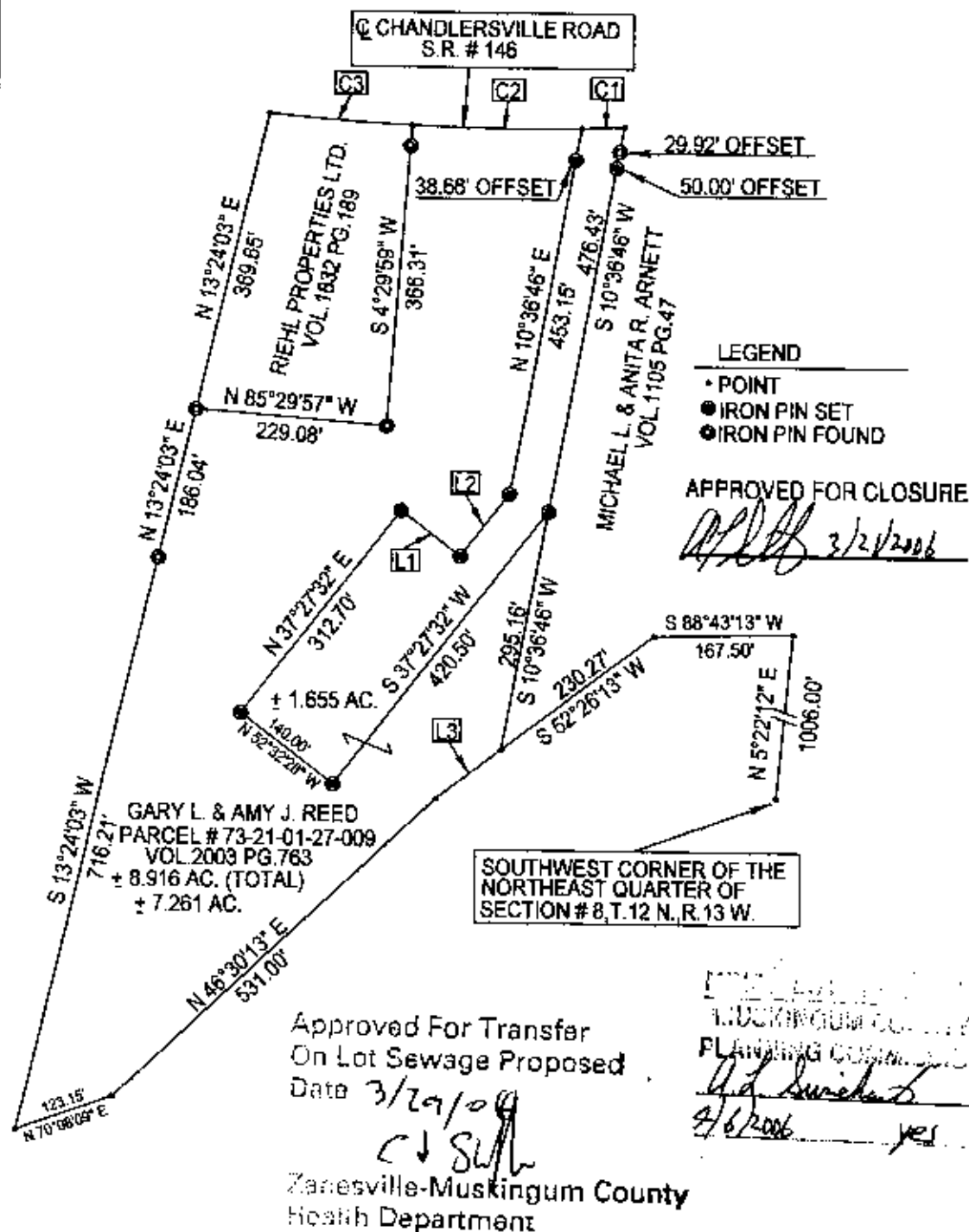

SURVEY FOR GARY REED

SITUATE IN THE STATE OF OHIO, COUNTY OF MUSKINGUM, TOWNSHIP OF WAYNE, AND BEING A PART OF THE NORTHWEST QUARTER OF SECTION # 8, TOWNSHIP 12 NORTH, RANGE 13 WEST AND BEING A PART OF PARCEL # 73-21-01-27-009, WHICH WAS LAST CONVEYED TO GARY L. AND AMY J. REED IN VOLUME 2003, PAGE 763 OF MUSKINGUM COUNTY RECORDS.

BASIS OF BEARING: BEARINGS ON THIS PLAT ARE BASED ON A PREVIOUS SURVEY BY TERRY FINLEY DATED 11-6-2003 AND ARE ASSUMED FOR ANGULAR CALCULATION ONLY.

REFERENCES: TAX MAPS, DEEDS OF RECORD, AND A PREVIOUS SURVEY BY TERRY FINLEY DATED 11-6-2003.

I HEREBY CERTIFY THIS PLAT TO BE CORRECT TO THE BEST OF MY KNOWLEDGE AND BELIEF, AND REPRESENTS AN ACTUAL SURVEY COMPLETED BY BINCKLEY LAND SURVEYING IN FEBRUARY, 2006.

OFFICE COPY

DONALD P. BINCKLEY 3/27/06 DATE

NOT RECORDABLE