

Mary E. Lent

Being a part of the Southwest Quarter of Section eight, Township twelve, Range thirteen, Wayne Township, Muskingum County, Ohio and being further described as follows:

Commencing at a point marked by an existing iron pin at the Northwest Corner of the said Southwest Quarter; thence South 00 degrees 35 minutes 36 seconds East 1373.74 feet along the West line of the said Southwest Quarter to a point marked by an iron pin, passing a point marked by an iron pin at 538.74 feet; thence North 88 degrees 34 minutes 15 seconds East 681.11 feet to a point in the center of Holder's Lane, said point being the place of beginning of this tract; thence North 19 degrees 37 minutes 23 seconds East 206.55 feet to a point in the center of said Holder's Lane; thence South 63 degrees 00 minutes 39 seconds East 185.20 feet to a point marked by an iron pin, passing a point marked by an iron pin at 16.20 feet; thence South 32 degrees 45 minutes 22 seconds West 126.47 feet to a point marked by an iron pin; thence South 88 degrees 34 minutes 15 seconds West 166.02 feet to the place of beginning, passing a point marked by an iron pin at 140.44 feet.

Containing 0.635 more or less acres, subject to all legal road right-of-ways.

I hereby certify the above description to be correct as prepared by me, this 6th day of August, 1981.

**OFFICE COPY
NOT RECORDED**
W. J. Biedenbach
W. J. BIEDENBACH
Registered Surveyor 5710

W. Lent
907-7-81

DESCRIPTION APPROVED
for Auditor's transfer

By *[Signature]*

73-21-02-23.001

1300 HOLLERS LN

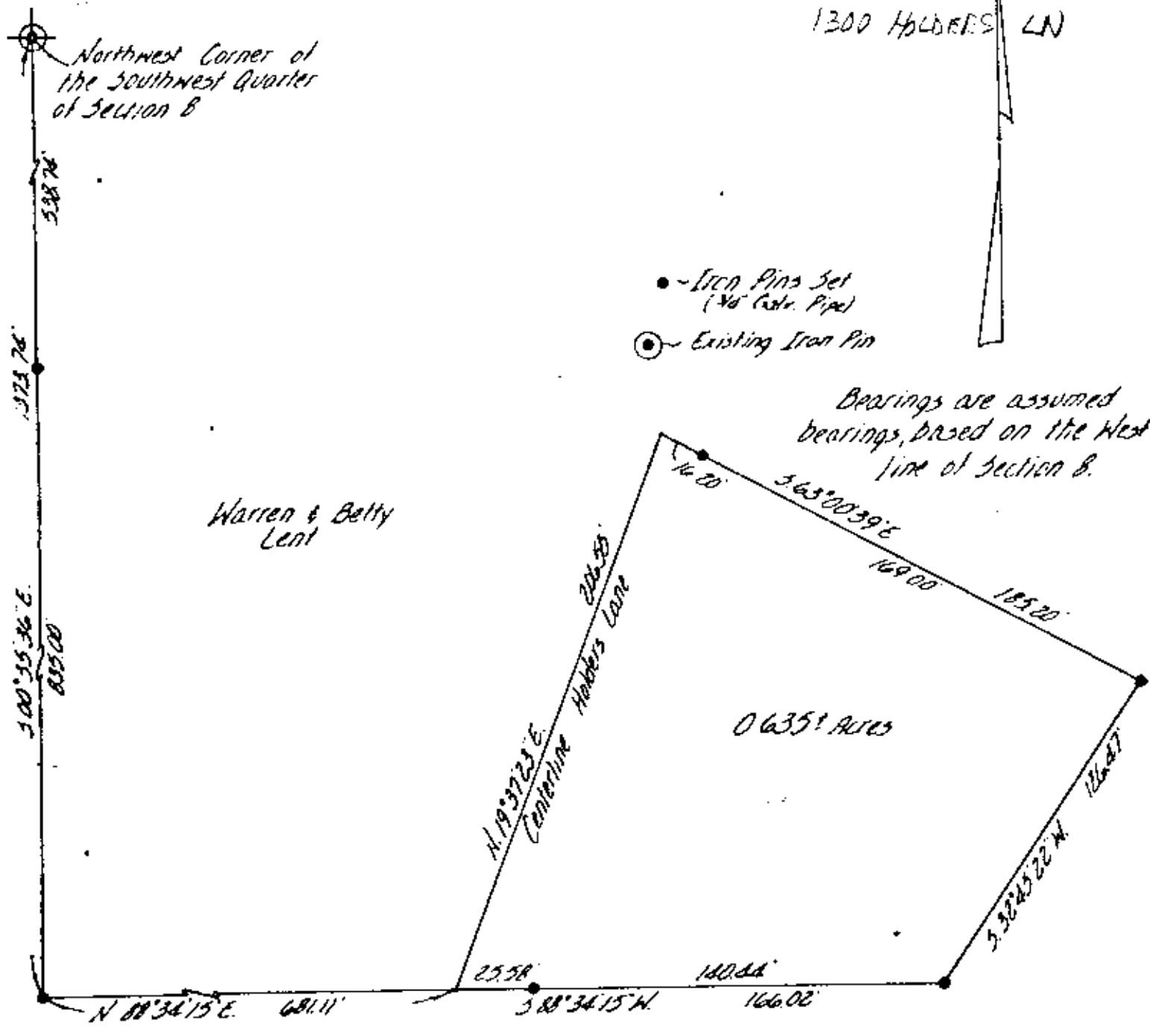

Being a part of the Southwest Quarter of Section eight, Township 12, Range 13, Wayne Township, Muskingum County, Ohio.

I hereby certify the above plat and survey to be correct as prepared by me, sixth day of August, 1981.

**OFFICE COPY
NOT RECORDABLE**

W. J. BIEDENBACH
Registered Surveyor

DESCRIPTION APPROVED
for Auditor's transfer
By [Signature]

W. J. BIEDENBACH & ASSOC. Surveying & Mapping 3120 Lisa Ln. Zanesville, Ohio 43701 (614) 453-4850	
Drawn by: <u>LDL</u>	Date: <u>7-30-81</u>
Scale: <u>1"=50'</u>	Checked by: <u>[Signature]</u>
Job No: <u>907-7-81</u>	At: <u>Lent</u>