

John S. Kent

73-21-02-31

1200 Holders LN

Being a part of the Southwest Quarter of Section eight, Township twelve, Range thirteen, Wayne Township, Muskingum County, Ohio and being further described as follows:

Commencing at a point marked by an existing iron pin at the Northwest Corner of the said Southwest Quarter; thence North 88 degrees 51 minutes 13 seconds East 1028.88 feet along the North Line of the said Southwest Quarter to a point; thence South 01 degree 08 minutes 47 seconds East 702.69 feet to a point in the center of Holders Lane, said point being the place of beginning of this tract; thence North 89 degrees 17 minutes 23 seconds East 111.72 feet to a point marked by an iron pin, passing a point marked by an iron pin at 25.00 feet; thence South 20 degrees 26 minutes 24 seconds West 205.92 feet to a point marked by an iron pin; thence North 63 degrees 42 minutes 59 seconds West 140.16 feet to a point in the center of Holder's Lane, passing a point marked by an iron pin at 121.81 feet; thence North 32 degrees 42 minutes 42 seconds East 30.70 feet to a point in the said center of Holder's Lane, said point being South 71 degrees 41 minutes 20 seconds East 14.16 feet from a point marked by an iron pin; thence North 33 degrees 48 minutes 21 seconds East 118.69 feet to the place of beginning.

Containing 0.495 more or less acres, subject to all legal road right-of-ways.

I hereby certify the above description to be correct as prepared by me this 30th day of July 1981.

W. J. BIEDENBACH
OFFICE COPY
NOT RECORDABLE
W. J. BIEDENBACH
REGISTERED SURVEYOR

DESCRIPTION APPROVED
for Auditor's Transfer

BY *[Signature]*

J. Lent
907-7-81

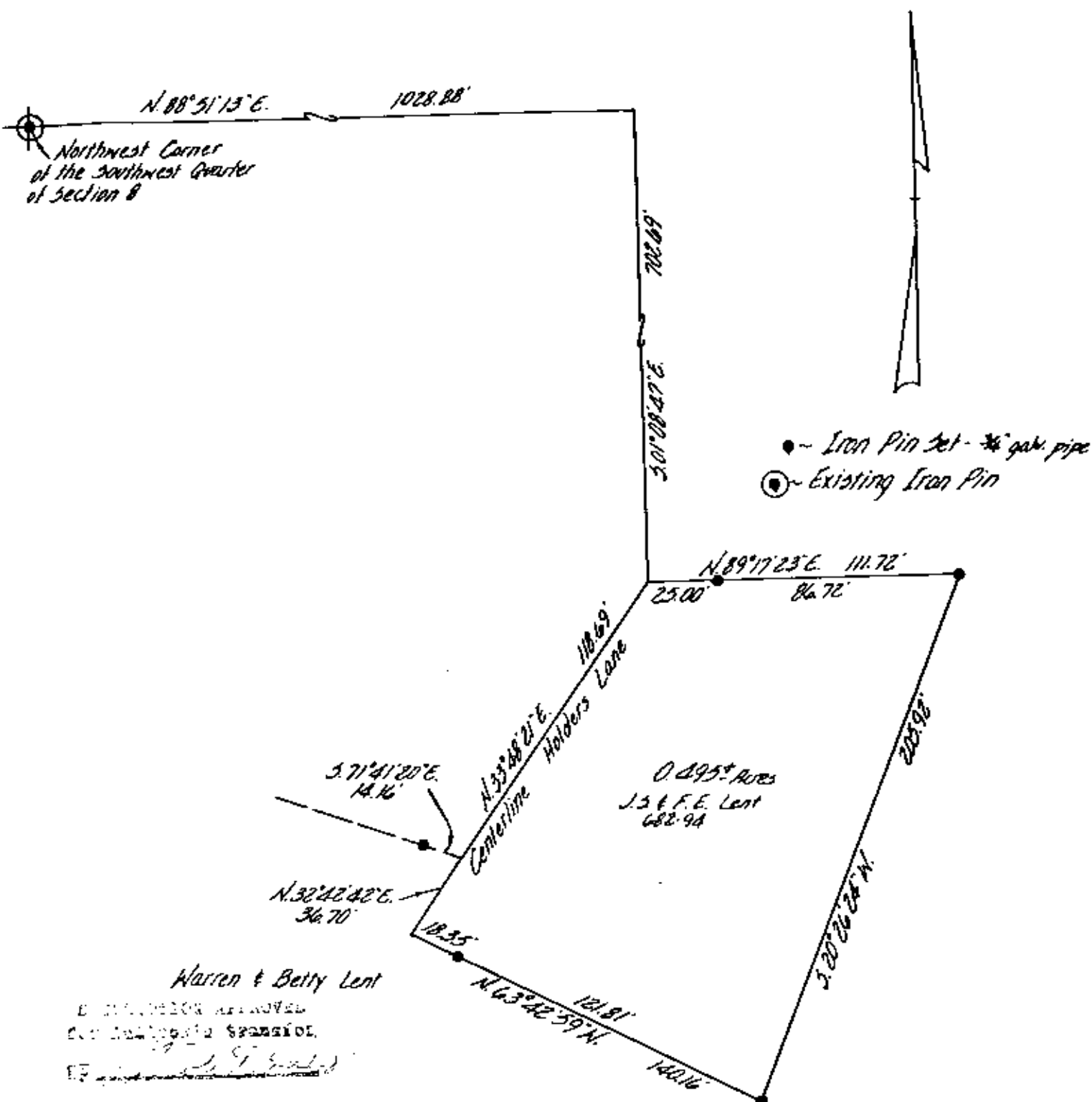

Being a part of the Southwest Quarter of Section eight, Township twelve,
Range 13, Wayne Township, Muskingum County, Ohio.

I hereby certify the above plat and
survey to be correct as prepared by
me, this 30th day of July 1981.

**OFFICE COPY
NOT RECORDABLE**

W. J. BIEDENBACH
Registered Surveyor

W. J. BIEDENBACH & ASSOC.
Surveying & Mapping
3120 Lisa Ln. Zanesville, Ohio 43701
(614) 453-4850

Drawn by: <i>MD</i>	Date: 7-29-81
Scale: 1"=50'	Checked by: <i>MD</i>
Job No: 907-7-81	N. Lent