

# BINCKLEY LAND SURVEYING

6375 WINDSONG WAY NASHPORT, OHIO 43830  
PHONE (740) 455-3736 FAX (740) 455-9149

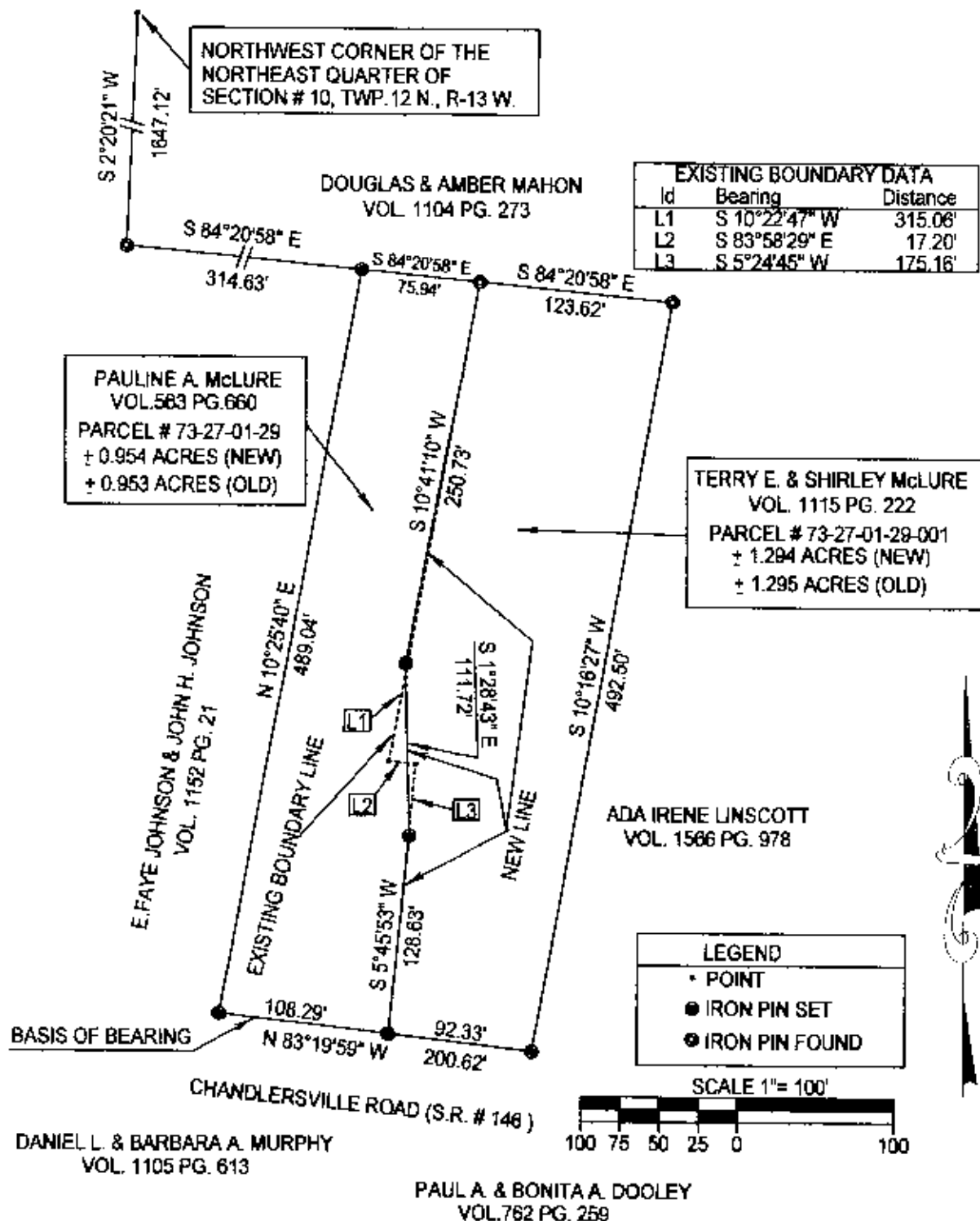

## SURVEY FOR TERRY McLURE

SITUATE IN THE STATE OF OHIO, COUNTY OF MUSKINGUM, TOWNSHIP OF WAYNE, AND BEING A PART OF SECTION # 10, TOWNSHIP 12 NORTH, RANGE 13 WEST, IN THE CONGRESS LANDS EAST OF THE SCIOTO RIVER, AND BEING A RESURVEY OF PARCEL # 73-27-01-29 WHICH WAS LAST CONVEYED TO PAULINE A. McLURE IN VOLUME 563, PAGE 660 AND A RESURVEY OF PARCEL # 73-27-01-29-001 WHICH WAS LAST CONVEYED TO TERRY E. AND SHIRLEY McLURE IN VOLUME 1115, PAGE 222 OF MUSKINGUM COUNTY RECORDS.

REFERENCES : TAX MAPS, DEEDS OF RECORD, PREVIOUS SURVEYS BY DENNIS HAGEN DATED 11-14-1995 AND R.L. DANIELS DATED 9-8-1993.

BASIS OF BEARING : BEARINGS ON THIS PLAT ARE BASED ON THE NORTH RIGHT OF WAY LINE OF CHANDLERSVILLE ROAD (S.R. # 146) AS BEING N 83°19'59" WEST AS SURVEYED BY DENNIS P. HAGEN DATED 11-14-1995 AND ARE ASSUMED FOR ANGULAR CALCULATION ONLY.

NOTE : IRON PINS SET ON THIS PLAT ARE A 30" #5 REBAR WITH AN IDENTIFICATION CAP LABELED "BINCKLEY 5-7829"

I HEREBY CERTIFY THIS PLAT TO BE CORRECT TO THE BEST OF MY KNOWLEDGE AND BELIEF, AND REPRESENTS AN ACTUAL SURVEY COMPLETED BY BINCKLEY LAND SURVEYING IN APRIL, 2003.

DONALD E. BINCKLEY II P.S. 11-1995 DATE

DESCRIPTION APPROVED  
FOR AUDITOR'S TRANSFER

BY

5-20-2003