

DESCRIPTION OF SURVEY FOR THE MUSK. CO. COMMISSIONERS

Situated in the State of Ohio, County of Muskingum,
Township of Wayne, Northeast Quarter, of Section #10, Township
#12, Range #13, of the Congress Lands East of the Scioto River;

Being all of the prior deed reference Vol. 242, Page 357,
(known as the Carlwick Grange), also being all of Muskingum
County Auditor's Parcel Number 73-73-27-01-41-000, and more
particularly described as follows;

Commencing at the Southeast corner of said Northeast
Quarter of Section #10; thence along the East line of said
Section #10 N 03 10 19 E 495.32 feet to an iron pin (set) in
the road bed of Millers Lane (Township Road #193), on the
North right-of-way line of State Route #146 (Chandlersville
Road formerly known as the Zanesville-Caldwell Highway), and
at the place of beginning for the property herein intended
to be described; thence along said North right-of-way line
for State Route #146 along a curve to the left having, a
Radius of 2452.73 feet, a Arc Length of 84.035 feet, and a
Chord Bearing N 76 09 43 W 84.03 feet to an iron pin (set);
thence N 03 10 19 E 139.37 feet to an iron pin (found) at
the Southwest corner of the Fairview Cemetery; thence along
the South line of said Cemetery S 86 49 41 E 82.58 feet to
the East line of said Section #10, passing on iron pin (set)
at 70.00 feet; thence along the East line of said Section #10
and within the road bed of said Millers Lane S 03 10 19 W
154.93 feet to the place of beginning containing 0.278 acres.

The bearings within this description are based on a Solar
Observation (Local Hour Angle Method) completed on a nearby
property described in deed reference Vol. 988, Page 485.
Iron pins (set) are 5/8" rebar with aluminum identification
caps (C R Harkness R S 6885).

This description was written by Charles R. Harkness
Registered Surveyor Number 6885 on an actual survey completed
on August 10, 1987.

DESCRIPTION APPROVED
FOR AUDITOR'S TRANSFER

BY J. L. Gamble
JE 8-11-87

OFFICE COPY
NOT RECORDABLE

Charles R. Harkness

SEAL

SURVEY PLAT FOR THE MUSK. COUNTY COMMISSIONERS

JOB #203
PLAT #01

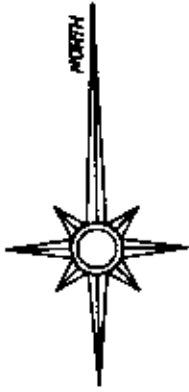

The bearings on this plat are based on:
A Solar Observation
(Local Hour Angle
Method) taken on a
nearby property
described in Deed
Reference Vol. 988, Page
485.

LEGEND

- ☐ STONE (FOUND)
- ⊗ AXLE (FOUND)
- IRON PIPE (FOUND)
- IRON PIN (FOUND)
- ⊕ RAILROAD SPIKE (FOUND)
- ⊕ NAIL (FOUND)
- IRON PIN (SET) 5/8" REBAR
WITH ALUMINUM IDENTIFICATION
CAP (C.R. HARKNESS R.S. 0885).

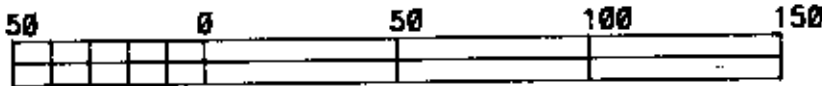

GRAPHIC SCALE - 1" = 50'

Situated in the State of
Ohio, County of Muskingum,
Township of Wayne,
Northeast Quarter of
Section #10, Township #12,
Range #13, of the Congress
Lands East of the Scioto
River:

Being all of the prior deed
reference Vol. 242, Page
357, (known as the Carlwick
Grange), also being all of
Muskingum County Auditor's
Parcel Number
73-73-27-01-41-000.

REFERENCES NOT
SHOWN OR LISTED:
A Muskingum County
Tax Map & Aerial of
the area.
Muskingum County
Highway plans of
State Route #146,
Deed Books Vol. &
Page (686-34),
(805-26),
(988-485),
(546-337),
(324-162).

CURVE #1
Radius = 2452.730'
Arc Length = 84.035
Chord Bearing
N 76 09 43 W 84.03'

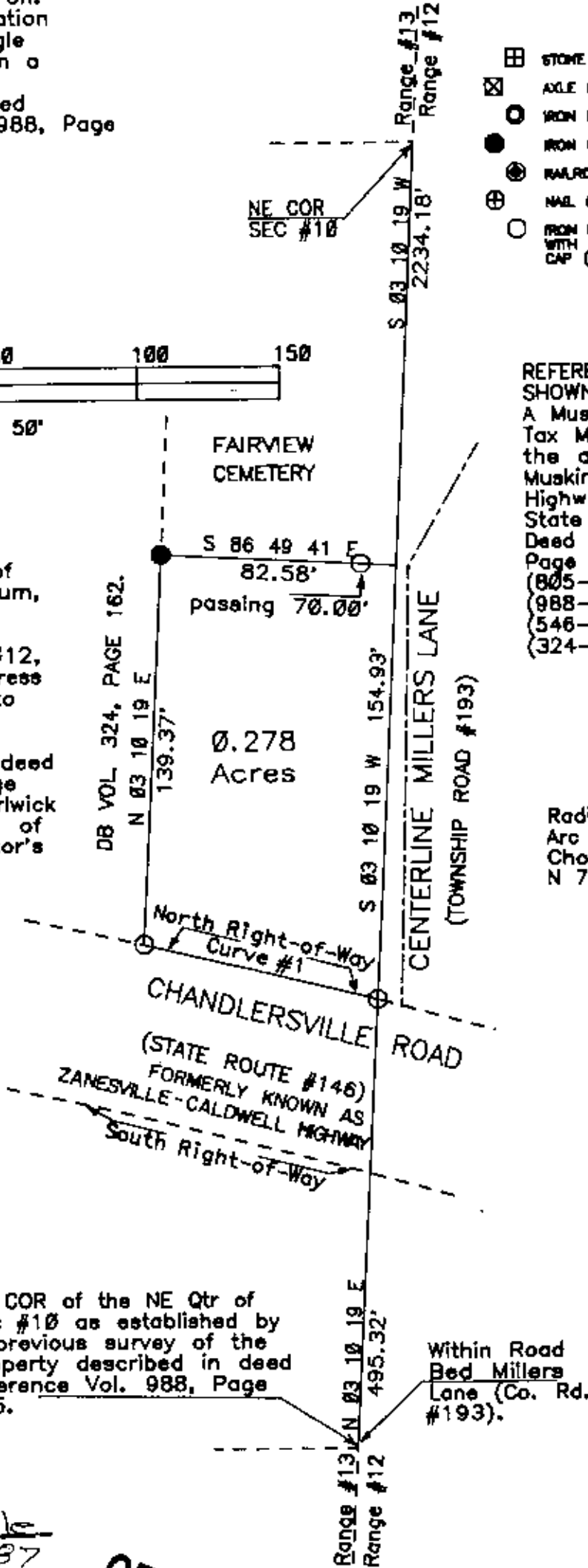

DESCRIPTION APPROVED
FOR AUDITOR'S TRANSFER

BY Charles R. Harkness
8-11-87

This survey plat was prepared by Charles R. Harkness
Registered Surveyor #6885 from an actual survey completed
on August 10, 1987.

OFFICE COPY
NOT RECORDABLE
CHARLES R. HARKNESS

SEAL